Today

Mose Can Cluck
Free Young Women
Champion Boy and Girl
Bolivia Kills a Few

—By Arthur Brisbane—

Copyright, 1928, by Star Co.

SAPELO ISLAND, Ga., Dec. 17—In different parts different things are important. At Harvard it is the astronomical instrument that reveals 165 new variable stars. At Hollywood, it is the variable star that can reveal 165 more emotions. In Wall Street it is the broker who knows when to go in and when to go out.

Down here on this east coast of Georgia on Howard Coffin's shooting preserve, the important person is Mose, who can imitate the cluck of a wild turkey.

Mose, colored, thinks he is 68 years old, isn't sure. There is no uncertainty about his ability to imitate wild turkeys. He puts his fingers on either side of his nose, while hiding in the bushes, clucks, and wild turkey gobblers walk up to be shot.

"I always imitate the turkey HEN," says Mose, "because of the two, the gobbler is the more foolish."

It is that way with men, as proved in history of Cleopatra and other ladies.

Three young women from England, Margery Sharp, Nancy Samuel and Amelia Lockhart, are here to debate with American college girls. The British and American girls will argue from viewpoints as far apart as moon and earth. From their cradles they have been taught to think on lines far apart.

But they agree that youth has been too much hampered, men have bossed women too much. All true.

Part of the live stock show activities in Chicago included judging the healthiest boy and girl in the United States.

Thelma Svarstad, a South Dakota girl, who won the female championship, is 17 years old, blonde, strong, weighs 122 pounds, 5 feet 2 inches tall, drinks plenty of milk, no tea or coffee and expects to be a teacher.

The boy champion is William Tobias of Michigan, 15 years old, weighs 110 pounds, 5 feet 6 inches tall. Plans to be a farmer. Names Jack Dempsey, also drinks lots of milk. Milk dealers please notice this in your advertising.

From a live stock, and many other points of view, these are fine American children.

But somewhere in America there is a little baby shivering in its mother's arms, delicate, with thin little body, a big head, wide, anxious eyes, that some day will do things that the healthiest boy and girl will never do.

Write that down for your comfort, if you have a child that isn't so robust.

Paraguayans in a raid across Bolivia's border killed 25 Bolivians.

Now in the battle of Ft. Boqueron Bolivians kill 100 Paraguayans, who do the best they can, and kill 20 more Bolivians.

Bolivia celebrated on Sunday and "Paraguay is preparing to meet the situation," that is to say, preparing to kill more Bolivians.

That Bolivians used airplanes in their attack should interest our people at Washington, some of whom think the airplane is still a toy. Paraguay accuses the Bolivians of using American loans to purchase fighting material.

Bolivia's President Siles tells 20,000 cheering before his palace that Bolivian troops "gave a splendid exhibition of Bolivian patriotism, in line with glorious tradition."

That is how wars start.

Peace agreements do not prevent war. Safety is in being ready. That diminishes probability of attack.

Herbert Hoover is safely out of the Argentine, where Anarchists planned to wreck his train. Americans will be glad of that.

Irigueyen, polite and friendly, accompanied Mr. Hoover everywhere in Buenos Aires.

President Campisteguy of Uruguay met Mr. Hoover on his arrival in Montevideo.

One more stop, and the next President will be on his way back to the United States. Plenty of work awaits him here.

News of King George was encouraging, early yesterday, thanks to treatment by light therapy.

The back and chest of the royal patient are exposed to artificial light rays that penetrate the tissues, and in a mysterious way stimulate the curative activities of the white blood cells.

U. S. Treasury Balance

Washington, Dec. 18—Today's balance, $39,241,032. U. S. Customs Receipts, $25,110,385.

King George Better After Bad Night

THE WEATHER
Rain; colder; southwest to northwest winds.
High tides: 3:09 a. m.; 3:18 p. m.
Sun rises, 7:00; sets, 4:14.
Light all vehicles at 4:44 p. m.

BOSTON EVENING AMERICAN
A HOME PAPER FOR PEOPLE WHO THINK

NIGHT EDITION

VOL. 25—No. 227 | Published Daily by Hearst International Newspaper Publishing Co., 1 Winthrop Square | BOSTON, TUESDAY, DECEMBER 18, 1928 | Entered as second class mail matter at Boston, Mass., under the act of March 3, 1879. | 2 CENTS | WITHIN 50 MILES OF BOSTON, ELSEWHERE 3 CENTS

FULLER QUIT TO ELEVATED, SAYS NICHOLS

Policeman Rescues Woman in Burning House

REVERE ACCEPTS NEW SUNDAY SPORTS BILL

O. K.'S BALL LAW HUB TABLES

In direct contrast to the shifty action of Boston City Council in tabling the order that would give Sunday sports to the Hub, the City Council of Revere voted to abide by the mandate of the voters for Sunday sports are now legal in that city.

More than 6000 people [illegible] Revere City Hall as the measure came up. There was considerable debate and speeches for those opposed and against.

Please Turn to Page 2, Column 1.

King Gains After Turn for Worse

London, Dec. 18—The upward turn in the condition of King George, which was broken by a slight setback late Monday, was progressing favorably but slowly this afternoon, it was stated by the [illegible] Palace officials.

The King is still in a state of extreme exhaustion. He took to his bed just four weeks ago today.

In palace circles the downward [illegible] is proving [illegible] attributed to discontinuance of the use of sedatives. None have been administered in 48 hours. The physi[illegible]

Please Turn to Page 2, Column 7.

POLICEMAN RESCUES WOMAN

Patrolman John Graham, who claims to be the biggest policeman in Massachusetts, crashed two doors with his shoulder today, burst his way into a burning dwelling in Park ave., Revere, roused three sleeping occupants and carried Mrs. Leon Hirsh to the street in his arms.

The aged, unidentified victim, started in an empty apartment on the first floor of the Hersh home.

Graham, on the beat with his fellow officer, John Delaney, smelled smoke. Sending Delaney to call an alarm [illegible]

He found the front door locked. He broke it open. Finding [illegible] on the floor above, he went upstairs. The door of the Hersh apartment was locked. He broke that.

He found Leon Hersh, Mrs. Hersh and their 14-year-old son, Leon, Jr., all asleep in bed. He awoke them, hustled the boy and the man downstairs and carried Mrs. Hersh after them.

License for Pedlars

A recommendation that a special county license be authorized for issuance to hawkers and pedlars is made in a report filed at the State House.

VATICAN AND STATE IN NEW PEACE MOVEMENT

By GUGLIELMO EMANUEL, International News Service Correspondent.

(Copyright, 1928, by International News Service.)

Rome, Dec. 18—The 58-year-old conflict between the Vatican and the the eve of settlement, it was learned from authoritative quarters today.

Negotiations between representatives of Pope Pius XI and Premier Mussolini have been under way for many months.

The agreement, which is believed imminent, is expected to be based upon the following principles:

1—Regulation of the future relations between Italy and the Vatican.

Please Turn to Page 2, Column 6.

Here's a Different Shopping List

for those who find it difficult to shop in person

The week before Christmas is a hectic period. Why not shop, in part at least, by telephone?

In the red Classified Telephone Directory you will find many business listings suggestive of Christmas Gifts. These among them:

Animals
Antiques
Art Goods
Artificial Flowers
Automobile Equipment
Baskets
Birds
Books
Candy
Carpets
Chairs
China
Cigars
Clocks
Curtains
Department Stores
Diamonds
Dolls
Draperies
Electrical Appliances
Embroideries
Fireplace Equipment
Florists
Furs
Furniture
Gift Shops
Glassware
Hardware
Hosiery
Jewelers
Lamp Shades
Leather Goods
Mirrors
Musical Instruments
Novelties
Pianos
Pictures
Radio Apparatus
Rugs
Silverware
Sporting Goods
Stationery
Toys
Vacuum Cleaners
Washing Machines
Wearing Apparel

Against the name of each dealer is his telephone number. Call him. You'll find him able and willing to aid in your selection.

New England Telephone and Telegraph Company

FOUND DESERTED IN ALLEY

—Boston Evening American Staff Photo

Story on Page 2.

POLICE CARE FOR BABY AND TWO OTHER CHILDREN

Carl Sedgerly, 18 months old, found by police with two other children deserted in a Roxbury alley. He is at the Chardon St. Home.

GOVERNOR SCHEMED WITH FIN. COM. TO SAVE HIM—MAYOR

"The Governor quit to the Elevated in the closing days of the session on the Governor sq. act," Mayor Nichols charged today in his latest broadside of the controversy between heads of city and state.

[illegible] he had asked the attorney-general to draft more stringent laws to "protect the [illegible] people."

After charging that [illegible] cost $11,000 has been [illegible] to the city of Boston to [illegible] the mayor announced he had [illegible] conferences with Attorney-General Sargent and [illegible] on cases. In an earlier statement

Please Turn to Page 2, Column 3.

BOLIVIA HALTS ITS WAR PLAN FOR MEDIATION

La Paz, Dec. 18 (AP)—Foreign Minister Ello today made public a communique saying: "Bolivia accepts the good offers of the Pan-American Conference of Conciliation and Arbitration as being essential for the investigation of the origin of the conflict which consisted of an attack, unmotivated, by Paraguay on our Fort Van Guardia.

"A note will be sent to the president of the conference."

The Paraguayan government yesterday accepted an offer of the good offices of the Pan-American conference which also had been made to Bolivia. The Paraguayan acceptance was sent to Secretary of State Kellogg, who forwarded the Pan-American offer.

Members of the Pan-American conference believed that Bolivia eventually would accept the mediation offer.

Bolivia Tells League War Operations Cease

Geneva, Dec. 18 (INS)—Bolivia has ceased all military operations against Paraguay, the League of

Please Turn to Page 2, Column 4.

DISMISS 11 INDICTMENTS AGAINST MRS. KNAPP

New York, Dec. 18 (INS)—Eleven indictments returned in Albany against Mrs. Florence E. S. Knapp, former Secretary of State, for forgery and grand larceny, were dismissed by Supreme Court Justice Stephen Callahan in Brooklyn today on application of George Z. Medalie, special prosecutor, in recommending dismissal Medalie said Mrs. Knapp's appeal from her conviction for grand larceny had been withdraw, that she has served 20 days in Albany county jail and she is still ill.

TODAY'S BANK STATEMENT

Boston balance $47,000,000, clearance $120,000,000.
N. Y. balance $202,000,000, clearance $1,909,000,000.

Student Bridegroom Dropped From Yale

New Haven, Dec. 18—Thomas L. Wheeler, 21, member of socially prominent St. Paul, Minn., family, has been expelled from Yale University, Dean Clarence W Mendell announced.

Wheeler, a sophomore, violated the rule forbidding under-graduate marriages by marrying

Seek Tri-Motored Plane for Search

San Francisco, Dec. 18—Directed to make an airplane search of the Grand Canyon of the Colorado river for Mr. and Mrs. Glenn Hyde of Hansen, Idaho, Maj. Gen. John L. Hines requested the War Department for permission to order a tri-motored plane from March Field, Riverside,

Marshal Cadorna of Italy Stricken

Bordighera, Italy, Dec. 18 (AP)—Marshal Luigi Cadorna, chief of staff of the Italian armies from 1914 to 1917, was taken ill suddenly and his condition is considered grave.

He has been suffering from arteriosclerosis and was stricken last night with cerebral thrombosis

Join today our 1929 CHRISTMAS CLUB
Home Savings Bank
75 Tremont St. Boston

GET A START
JOIN OUR CHRISTMAS CLUB
EXCHANGE TRUST COMPANY
1 Court St. 126 Boylston St.

COMPULSORY INSURANCE
Your Payments Extended Over 10 MONTHS
Open evenings Uptown Office
626 Commonwealth Ave. Kenmore 6945
Insurance Budget Plan Inc.
105 Devonshire St. Hancock 1918

Car Owners Mutual
POLICY HOLDERS
KEEP YOUR PLATES
By calling at 185 Devonshire St. Rm. 501 J. Compton
TUNE IN ON WLOS AT 10 P. M.

Goodfellows! Will You Aid?

When next week rolls around—well, this day will be Christmas.

On that day the homes of the fortunate will be cheerful. Then there are other homes.

Homes such as that of a little Roxbury girl whose father and mother both are ill, the mother in a hospital and the father an out-patient three days a week.

It is a home in which the little girl must play the role of "Little Mother" on the meagre sum of $12 a week. And there are three other children, and expenses for medicine.

In many homes of Greater Boston, the aroma from the steaming turkey will spell above $12 in the curl of the steam. But in this Roxbury home the same sum must spell food, rent, clothing, light and heat—and medicine—for a family of six.

The only answer to this problem

Please Turn to Page 11, Column 3.

Praise Carols Broadcast

Announcement that the Hearst newspapers, including the Boston Evening American, would unite from 11 to 12 on Christmas eve, in a coast-to-coast broadcast of Christmas carols, met with a response of unqualified approval today from persons in all walks of life.

Among those who lauded the carol broadcast are clergymen of all denominations. One of these, Rev. William L. Stidger, Sunday morning preacher at the Copley Methodist Church, makes the following comment:

By REV. WILLIAM L. STIDGER

One day last week I sat with Mrs. Stidger in a Boston restaurant. There was the rush and hurry of the holiday season. Beautiful women—mothers, aunts and cousins; wistful eyed children who had just seen, or who were

Please Turn to Page 4, Column 1.

FULLER, FIN. COM. SCHEMED TO GET HIM OUT OF HOLE—NICHOLS

GOVERNOR CALLED 'SHIFTY'

Continued From First Page.

the governor had charged that Boston was being robbed.

He said his own plan was to have the attorney-general collaborate with the Governor's Council in bringing about legislation that "will protect the city treasury."

The governor added that he hoped the mayor would relent in his opposition to the East Boston vehicular tunnels bill and the Governor Sq. subway proposal, and would "play Santa Claus," so the people could find these two things in their stockings on Christmas morning.

Mayor Nichols issued a peppy statement assailing the governor, accusing him of being "long on talk and short on facts," and of descending to "slanderous talk."

The governor said:

"It was in connection with Governor Sq. legislation that I first encountered the mayor's opposition. He contended that if the various communities which were benefited by this subway paid a part of the expense, then Boston would not have a clear title to its complete ownership. Then when in accord with his objections the bill was finally passed, relieving the communities of any interest in the undertaking, he refused to sign the bill.

UP TO PUBLIC

"I want the public to know I have done my level best to give them these two great facilities. If they are satisfied to delay them or to go without them, I have no objection. It is their business, and whatever their decision is will be entirely satisfactory to me.

"I was reading a letter which has to do with land damage cases. It tells its own story.

"A piece of land bought in 1919 for $7000; $4000 is added to it in 1925. That makes $11,000. It is assessed for $12,800. The city's expert says it is worth from $15,000 to $25,000. The petitioner's estimate says it is worth anywhere from $162,000 to $319,000. It is sold for $192,000. In other words, it is a $11,000 and was sold to the city of Boston for $192,000.

"Now perhaps the people of Boston are satisfied to have transactions like that going on. I do not believe they are.

"Another piece of land cost $90,-000 in 1925 and two-thirds of it was sold to the city of Boston for that amount shortly after. Another piece of land cost $150,000 in 1923 and one-third of it was sold to Boston for $198,602.82.

"The various opinions and the differences that exist between the valuation placed by the city experts and those of the petitioners' experts are most interesting and illuminating.

"The matters referred to in this statement contain information to which I think every citizen is entitled, and whatever conclusion he comes to is perfectly satisfactory to me, but it is useless to talk about the inefficiency of government and its constantly rising expenses unless we are willing to concentrate on a discussion like this one in order to determine its merits.

"I feel very strongly that the mayor should approve the Governor sq. subway and the East Boston tunnel, and if he has any perfecting amendments to suggest, that he present them to the incoming Legislature.

MAYOR TALKS

"In regard to these land damage cases I have consulted with the attorney-general and I am going to ask him to collaborate with the judicial council in preparing some legislation that will better protect the city treasury."

The mayor said:

"I took no oath of office to support every sham and pretense signed by an executive who proves by everything he says that he doesn't know what he is talking about."

The mayor concluded his attack upon the governor with a final declaration that he has "driven him out of his boasted intention of running for mayor of Boston and driven him out of the Republican party."

He charged Governor Fuller with being wholly destructive in his statements, asserted that the land settlements to which the governor referred had been approved by the State Tax Commissioner Henry F. Long, and said that both the governor and the Finance Commission were indifferent to the facts so long as they could make statements which would reflect upon him.

In reply to Governor Fuller's statement that there is need of speedy action towards the construction of the traffic tunnel and that delays for another year may jeopardize the chances of getting this big improvement, the mayor charged that the governor is desirous of getting the work done by a commission which he can "pack" with his friends. He said that is all the governor knows about the tunnel bill.

In his accusation that the governor has been wholly destructive in his discussion of the matters, the mayor said that it has been the policy of Fuller to attack public men, and he referred to the governor's attack, during his earlier political career, upon former Congressman Ernest W. Roberts, the late Senator Lodge and Joseph E. Warner.

The mayor backed up his claims that the tax settlements had been properly compromised by letters from Tax Commissioner Long and Corporation Counsel Frank S. Deland, who advised settlement on the basis set forth in the report of the Finance Commission.

In the report of the finance commission, made public by Governor Fuller, it was said that Long approved the settlements in the belief that the full value of the property had been taken into account, but the mayor asserted that the State tax commissioner knew all about the matter in every detail and that he recognized the settlements as decidedly proper.

Governor Fuller said in his statement that he believed the mayor, if sincere, would accept the East Boston tunnel act as it came to him and seek the amendments he desires at the next session of the Legislature.

This course should be taken, in the governor's opinion, inasmuch as the mayor had not sought to have the bill changed at the last session. Mayor Nichols said in reply that the governor knew when the bill was on his desk that it was not satisfactory to him.

"When the governor quit to the Elevated near the close of the session," the mayor said he (the mayor) made up his mind that he would not approve any legislation which would be a burden to the taxpayers of Boston.

The mayor made no very strong defense of his failure to act on the Governor sq. subway, except to say that the responsibility for that, as well as the tunnel, was wholly his own, and that he intends to protect the interests of the taxpayers of Boston.

THE THREE MUSKETEERS...

Fuller Asks Mayor to Play Santa for Public

"I hope the mayor will play Santa Claus and that the people of Boston will find the East Boston Tunnel and the Governor Sq. Subway in their stocking on Christmas morning."—Governor Fuller.

Made 'Em Laugh

—International Newsreel Photo

IN WITTY LECTURE

George Bernard Shaw delivering a talk in aid of the building fund of the Royal Academy of Dramatic Art at Malet st., London. His keen humor convulsed the audience.

Niece and Nephews to Divide Estate

New York, Dec. 18—A niece and two nephews, Margaret Anna, Walter A. and John R. Snow of East Orange, N. J., will divide among them the residue of the estate of Miss Leila Kerr, who shot herself to death in the Ambassador Hotel last Friday, per will, filed, disclosed. The value of the estate was described as "more than $100,000."

WIFE CHARGES PETTING

Mrs. Ruth H. Wolf

Mrs. Julia I. Chase

Chester Chase

PROBATE COURT ALSO TOLD OF RAID

Mrs. Ruth H. Wolf, whose photo appears above those of the divorce trial principals, is accused by Mrs. Julia I. Chase of Lynn with having petted with Chester Chase in an automobile while both were clad only in bathing suits. Mrs. Chase also testified to finding her husband and Mrs. Wolf in the same room in a lodging house raid.

REVERE PASSES SUNDAY BALL MEASURE

Continued from First Page.

posed to Sunday baseball argued at length on why the will of a majority of the voters should be disregarded.

The councillors of Revere, however, decided that the will of the people was still supreme and the measure was adopted.

Those opposed to the Sunday sports, as a part of their argument, told how earlier in the day the Boston City Councillors had disregarded the will of the people and had tabled the sports bill. They urged that the Revere Councillors do likewise, but their argument was of no avail.

BOSTON TABLES MOTION

Motion to adopt the Sunday sports bill, approved by the people at the November election by more than a 3 to 1 vote, was tabled by the Boston City Council after a brief discussion.

The Sunday baseball order was introduced by Councillor and Senator-elect Michael J. Ward of Roxbury, calling upon the City Council to ratify the measure.

On a motion of Councillor Frederic E. Bowling of Brighton the order was temporarily tabled, in the face of opposition from Councillor John I. Fitzgerald of the West End.

Councillor Fitzgerald charged that the council was afraid to bring the question of Sunday baseball out in the open meeting.

Councillor Fitzgerald said:

"If there is anything to be said here pro and con, let it be said in the open chamber by everybody. The time has come to put a stop I believe, to having these so-called executive sessions. They should be stopped, Mr. President, because they are not executive sessions.

SAYS TIME IS WASTED

"Matters that could be well taken care of here are referred there, and the time of the council is wasted. Sometimes hours are wasted there when we could put through here promptly matters that are referred to that so-called executive session.

"It is not an executive session, Mr. President. Every member of the body who has served in the Legislature knows what an executive session means, and when they have an executive session up there nobody is allowed in but members of the committee.

"It is time now that the members of this council assert themselves and show that they have backbone and courage. Members of the council have been ridiculed and stuff has been published that ordinarily would not have been published if said on the floor of the council.

The Boston Evening American has been a sturdy advocate of Sunday baseball in Boston. An overwhelming majority of the people of the city favor it. See the editorial by Myles T. McSweeney on Page 19 of this issue. Read that editorial NOW.

BOLIVIA HALTS IN WAR ON PARAGUAY

Continued From First Page.

Nations was officially informed today.

Bolivia replied to the League Council's second note of warning dispatched on Sunday by French Foreign Minister Briand, saying:

"Our troops are forbidden to attack or advance. But, inasmuch as Paraguay began mobilization, we are taking precautions indispensable to our national security."

Paris, Dec. 18 (AP)—Foreign minister Briand, president of the Council of the League of Nations, and Sir Eric Drummond, secretary-general, who came to Paris in connection with the Bolivian-Paraguayan dispute, today lunched together. Later it was learned Briand planned to see the Bolivian minister and the Paraguayan charge d'affaires in Paris late this afternoon.

Washington, Dec. 3 (AP)—With its offer of mediation in the Bolivian-Paraguayan controversy accepted by both countries, the war was clear today for the Pan-American conference on arbitration to take steps to reconcile the two nations.

Dr. Victor Maurtua of Peru, chairman of the special committee appointed by the conference to suggest conciliation procedure, conferred with other members of his committee and planned to call a meeting as soon as Bolivia's acceptance should be received here.

VATICAN IS IN PEACE MOVE

Continued from First Page.

2—Italy will recognize the papal state as a sovereign entity.

3—The papal state will be formed of territory upon which the Vatican now stands with surrounding properties.

4—The papal state will possess at least one railway station instead of a territorial corridor to the sea as first suggested.

5—All embassies and legations accredited to the Vatican will move inside the boundaries of the papal state. Italy will name an ambassador to the Vatican.

6—No customs duties will be exacted, collection of existing duties being left to the present administration.

7—The Vatican agrees to accept money set aside yearly since 1870, which has hitherto been refused.

The negotiations have been progressing slowly and quietly. It was significant that the Pope made no mention of them in his allocution at yesterday's consistory.

The five popes who have reigned at the Vatican since the church lost its temporal sway over mid-Italy in 1871 have been voluntary prisoners in the Vatican, never leaving church ground. This was in accordance with a vow not to set foot upon the soil of the Italian state.

Under the Italian law of May 21, 1871, the popes lost their secular authority and the territory over which they had ruled was incorporated with the Italian state.

Pope Pius IX occupied the Vatican when this law was enacted. He as well as the pontiffs who followed him followed the precedent of never leaving the Vatican grounds.

KING HAS TURN FOR BETTER

Continued From First Page

clans are trying hard to keep the King going without them.

The morning medical bulletin said: "In spite of the King having passed a disturbed night, there is a slight improvement in both the general and local conditions," the bulletin stated.

It was signed by Sir Stanley Hewett, Sir Hugh Rigby and Lord Dawson of Penn.

The Central News Bureau said it had learned the King passed an uncomfortable night, although able to get some sleep towards morning.

Following the depressing bulletin issued by the royal physicians last evening there came a report that the King had lapsed into unconsciousness.

Early today, however, a palace official denied the report and added that although the King had been restless through the evening he was resting more easily.

In addition, medical authorities pointed out that even if the report had been true it would not have been cause for undue alarm as the King had been in a similar semi-comatose state several times.

The Prince of Wales was at the palace and did not leave until about 11 o'clock. He again had a long conversation with the physicians. Sir Stanley Hewett remained overnight as usual.

After the King apparently had been rallying steadily for two full days, last evening's bulletin, which said that he "had been somewhat restless" and was not continuing the progress so earlier noted, came rather unexpectedly.

CROWDS AT PALACE.

In palace circles, however, it was said a bulletin of that kind should have been expected as nothing in the nature of steady progress had previously been achieved.

Alarmed at the apparent setback revealed in last night's bulletin, a large crowd congregated about the palace this morning.

Many had waited throughout the night and refused to leave, despite police assurances that fluctuations in His Majesty's condition should not cause unnecessary alarm.

Prince George Keeps Fit by Deck Hiking

Aboard Steamship Berengaria, Dec. 18—Prince George remains the central figure aboard ship today in his race with death across the ocean.

Speeding toward the bedside of his father, King George, he did not neglect to keep in good physical condition on the voyage.

He took a three-mile walk around the decks, at times going into a jog.

He spent half an hour later in the gym.

Candidates Talk

Lowell, Dec. 18—Political meetings were held at which addresses were made by the candidates for mayor, city councilor and school committee.

Priest 50 Years

—Associated Press Photo

TO CELEBRATE

Rt. Rev. John J. Nilan, bishop of the Roman Catholic diocese of Hartford, Ct., and formerly of Amesbury, will observe the golden jubilee of his priesthood December 21. He was confirmed as bishop February 16, 1928, by the Pope.

WAY OF FIXING CAR INSURANCE MAY BE UPSET

Another step in the court action that may upset the entire method of fixing compulsory automobile insurance rates in Massachusetts was taken before Judge Edward P. Pierce of the Supreme Court today, when attorneys for a number of persons involved in insurance litigation appeared before him.

Asst. Atty.-Gen. Roger Clapp represented the State and informed the court of the importance of the questions involved in the seemingly unimportant cases that have been appealed from the Superior Court.

One of the questions is whether or not Acting Insurance Commissioner Arthur E. Linnell exceeded his authority in fixing arbitrary zones with different insurance rates in each zone.

In one case the defendant claims that his constitutional rights have been violated and that there is nothing in the constitution that gives the Assembly the right to delegate such power to one man.

Judge Pierce was impressed with the importance of the case and ordered that the pleadings be completed and that all parties involved appear in court on December 28. This will be preliminary to sending the cases before the entire bench of the Supreem Court for a final decision.

VIOLET RAYS FOR HORSE

—International Newsreel Photo

EQUINE BEAUTY PARLOR

One of Mrs. John Hertz' thoroughbreds getting violet ray treatment in the stable beauty parlor at Leona Farms, Illinois. Five minutes under the lights equals a whole day under the Summer sun.

3 LITTLE CHILDREN TO FACE 'TRIAL' AS NEGLECTED

'Stop This Juggernaut's Slaughter!' ☜ Demands Hub Medical Examiner ☜ Listing 25,775 Deaths in Year

The Total of All Deaths from Violent Causes
IN 31 YEARS DOES NOT EQUAL THE TOTAL DEATHS CAUSED BY THE MOTOR VEHICLE—"THE MODERN JUGGERNAUT"
from Airplane Crashes
Fires
Explosions
Train Wrecks
Floods
Shipwrecks
And from All Other Disasters—Except the Eruption of Mt. Pelee
25,775 Human Beings KILLED In One Year
IF A HUMAN DEVICE KILLS HUMAN BEINGS IN NUMBERS AT ONE TIME, THERE IS IMMEDIATE PUBLIC CLAMOR... IF SUCH A DEVICE KILLS ONE, TWO, OR THREE AT A TIME, IT MAY DESTROY A THOUSAND TIMES THE NUMBER WHICH AWAKENED PUBLIC CLAMOR IN THE FIRST INSTANCE BEFORE THERE IS A CONCERTED DEMAND FOR CORRECTION

FLAYS "ENGINE OF DESTRUCTION"

Medical Examiner Timothy Leary, whose caustic assault upon the automobile as the most heinous engine of destruction of all time, is backed up by statistics.

HAVOC WROUGHT BY OTHER DISASTERS PALES TO NAUGHT IN COMPARISON; URGES SWEEPING CHANGES IN DESIGN

Photos that give some idea of catastrophies that brought popular demand for safeguards. Yet, Dr. Leary points out, their toll was as nothing compared to the terrific death rate exacted by motor cars. He declares that steps should at once be taken by automobile manufacturers to make safety—rather than comfort, speed and appearance—first essentials in their construction. Had engineers tried they could not have designed a more merciless life-taker, he declares.

Choicest of Liquors; Not a Drop to Drink

A LEGACY of almost priceless liquors, probably as a Christmas "gift," will shortly be bestowed upon a Massachusetts man by the United States Senate.

He will be formally handed the keys to this rare heritage; will have access to it at will—but will be forbidden to even sample one brand of the hoarded treasure.

His friends may enviously fondle flagons of almost-forgotten wines in their eager hands; may revive the now hazy thrill of breathing the bouquet of aging brandy yet neither they nor he can quaff one toast to his good fortune.

For years this valuable "cellar" of liquor has been accumulating; its serried ranks of bottles growing deeper and their contents growing mellow, undisturbed.

All he may do is gaze in wonderment at this strange gift and perpetuate its descent to his successor as his predecessors have done for him.

Upon whom is this 20th century model of the mantle of Tantalus to be flung by governmental appointment?

James E. Ingraham, retired Peabody tanner, has been named but not yet confirmed as the choice.

If, and when, the Senate names him as appraiser of the Port of Boston, this liquor legacy automatically falls to him, comes under his control, and for which he will be held responsible to preserve intact.

It represents, in the main, the unsuccessful attempts of amateur smugglers to tote a quart or two ashore when returning from transatlantic trips, augmented by seizures from ships' crews, intent on selling contraband on the wharf to thirsty American visitors.

There it is on the sixth floor of the appraisers' stores on Atlantic ave., piled as neatly as by a butler in a Back Bay home—and there it will remain; for how long nobody knows.

But even if the incoming appraiser desired to violate his oath of "total abstinence," there stands in his way an insurmountable obstacle.

John Cunningham, actual guardian of the "cellar," storekeeper for the Government, is the "watchdog" of the treasure.

It is John's boast—to the disgust of his friends—that since seized liquors were placed in his charge after prohibition enactment not an ounce has been liberated that he cannot account for.

Attaches of the appraisers' stores declare on good authority that John knows to the last precious bottle the number under his eye and guards them as jealously as if they were gold.

So, if the temptation arises in the holiday season to cajole the appraiser into making a gift from his ample liquid store, remember John Cunningham.

He is adamant to all appeals.

COURT TO ACT IN 'NEGLECTED TOTS' CASE

For their own welfare, an 18-month-old baby and two girls of five and eight years were made defendants in a court action in Roxbury today.

The baby is Carl Sedgerly, son of Charles and Getrude Sedgerly, while the two girls, aunts of the little fellow, are Ada Foster, eight, and Vera Foster, five.

The three, thinly clad and suffering from hunger, their scanty clothing rainsoaked, were found playing in a wet ash and rubbish heap in an alley off Brown st. For hours the youngsters alternately cried with the cold and hunger and laughed as they engaged in some new game. Neighbors saw the plight of the children and anotified police.

Two officers found the youngsters, but could not find the parents of either the baby or the two sisters. The three were wrapped in warm blankets and taken to the City Hospital, where they were fed and put to bed.

Today the case of the children was before Judge Donovan in Roxbury court. They were charged with being neglected children and a complaint was issued by the judge. In addition to the police who found the children, an agent of the S. P. C. C. appeared. The court ordered the "trial" of the three set for Thursday morning, and they were remanded in the care of the Society for the Prevention of Cruelty to Children.

Under Massachusetts law, abandoned or neglected children must first be made defendants in court action before action can be taken against parents. If the children are found "guilty" of being neglected they become wards of the state and action is then taken against parents.

The foster sisters are daughters of Mr. and Mrs. Stephen Foster of Brown st., Roxbury. The baby is the son of another daughter of the Fosters, Mrs. Sedgerly. The police were told by neighbors that the Fosters went to New Hampshire to visit their daughter, who is ill there.

No action has been taken against the parents and nothing will be done until the case of the children is disposed of in court.

(Photo on Page One.)

BOSTON EVENING AMERICAN
A HOME PAPER FOR AN EVERY WOMAN THINK
BOSTON, TUESDAY, DECEMBER 18, 1928

LATEST BEACH CLOTHES

WHAT YOU SEE AT MIAMI

These Miama beach charmers appear in the pajama beach ensembles that are worn before and after the morning swim.

—International Newsreel Photo

ASK FULLER TO SAVE JOBS OF CITY WORKERS

Members of the Boston City Council, accompanied by Boston members of the Legislature will wait upon Governor Fuller tomorrow with a request that he demand an immediate halt in Civil Service Commissioner Elliott H. Goodwin's alleged policy of ruthlessly discharging city employes.

The council voted in favor of a plea to the Governor after a session almost wholly devoted to sharp attacks on Commissioner Goodwin's attitude toward workers who have been guilty of minor irregularities under civil service rule.

Debating Commissioner Goodwin's activities, council members declared that the commissioner contemplates the dismissal of from 2000 to 3000 city employes between now and Christmas.

Most of the "victims," said councilmen, are laborers who have been guilty of trifling inaccuracies in their civil service applications. Many of the offenses are of years gone by, speakers asserted.

Councilman John F. Dowd declared one man was discharged because he was arrested for breaking a window 15 years ago.

HOPE TO RAISE S-4 TODAY

Submarine Base, New London, Ct., Dec. 18 (AP)—The submarine S4, one of the undersea tomb of 40 men, today was the prize for which navy divers fished with new lifting hooks in the gales-swept waters of Long Island Sound.

Sunk deliberately without a crew on the first anniversary of the crash with the destroyer Paulding in which the submarine sank off Provincetown, Mass., the submersible rested in mud at a depth of 55 feet as divers worked to attach massive chains to four lifting hooks, or "padeyes," designed to hitch the submarine to huge pontoons for the raising operation today.

The sinking of the craft took place in Great Salt Pond, a landlocked bay off Block Island, R. I.

The operation, the first of a series of experiments with newly developed rescue and salvage apparatus, had for its primary object the determination of the accessibility of the lifting hooks to divers working under conditions such as those that might be encountered in cases of disaster like that of the S4 and the S51.

FIGHTER TURNS ARTIST

—International Newsreel Photo

Photo shows Rosario U. Gerdino, formerly a pugilist, who turned painter and struggled to the top as a noted artist, painting the portrait of Lucrexia Borgia, the opera star.

Two Held in Death of Taunton Woman

Taunton, Dec. 18 — Catherine E. Kimball, 34, of Plymouth st., Carver, and Joseph Viera, 29, of 2 Battle row, Taunton, will be arraigned December 24 as the result of the death of Mrs. Agnes W. Madden, 324 Middleboro ave., Sunday at the Morton Hospital. Mrs. Kimball is charged with performing illegal surgery and Viera with being an accessory before the fact.

Merely Margy, An Awfully Sweet Girl :-: *Story by Lloyd Mayer* :-: By John Held, Jr.

THERE IS NO USE TALKING, THE MUTT MUST HAVE A NAME, AND IT MUST BE A GOOD ONE. THERE IS AN OLD SAYING ABOUT GIVE A DOG A GOOD NAME OR MAYBE I'M WRONG!
I HAVE AN IDEA!
OH! OH! IF YOU HAVE AN IDEA THAT'S NEWS!
THE TELEPHONE BOOK!
IS THIS THE PLACE TO LOOK FOR NAMES? AM I RIGHT OR AM I RIGHT? NAMES - NAMES - NOTHING BUT NAMES! IF THAT'S WHAT YOU WANT!

"MY dear, I'm so MAD I could GARgle BUTTermilk, no less—I mean I'm PRACtically ready to BOIL over and BUTter myself with IRE at this point, because it's ACtually too HECkle trying frantically to discover what NAME to give PUPsy-wups, my dear, because I mean my mind's a complete BLANK on the subject and ARab's ideas are too perfectly AWful, my dear, because f'instance this afternoon when we were vaguely discussing the cryptic matter he suddenly got FRIGHTfully wrought UP and with a GRIMace of TRIumph produced the TELephone book and said that was the place to look because it was FULL of names—can you bear it, my dear? HONestly I thought I'd go mad and BITE myself because I was TOO frusTRAted or something because I mean IMAGine looking in the TELephone directory for the name of a DOG, my dear, but isn't that JUST like ARab to think of something inANE like that, my dear? GOSH, he LAYS me an EGG, no less, but I'm ACtually on the VERGE of collAPSE because I mean I'm HONestly WRECKing my feeble BRAIN with conVULsive THINKing about a NAME for PUPsy-wups at this point, my dear—I mean I ACtually AM!

Copyright, 1928, King Features Syndicate, Inc.

GREAT BROADCAST OF CHRISTMAS CAROLS IS LAUDED BY ALL

NATION TO JOIN IN AS CHORUS

Continued From First Page.

about to see Santa Claus. It was an exciting, and hilarious hour.

ROOM NOISY

The room was full of noise and confusion; chattering of children, and laughter of women. Now and then a male voice added a bass note. Waitresses hurried, trays fell, an atmosphere of hysteria seemed about to break over that room.

Then suddenly and softly the organ began to play "Silent Night! Holy Night!" and a hush fell over that great confusion, that Babel of tongues; the hush of peace; the holy hush of reverence. It was as silent as a chapel.

Life seemed to have stopped in that busy mid-week restaurant, to worship. I had a hard time in keeping the tears back. I saw a man near me wipe furtively at his eyes with his napkin. He was trying to pretend that he wasn't touched. It was all very beautiful.

It is always so when we hear the beautiful Christmas anthems and carols. There is something about these ancient and beautiful things that subdues us. Therefore, it is with great anticipation that I look forward to the Hearst coast-to-coast broadcast of the ancient and beautiful carols of Christmas time.

NATION TO SING

With my dear friend, Rev. Dr. Sr. Parkes Cadman, directing that service, and the consciousness that an entire nation will be singing together, we will all enter that holy hush, that silence of reverence, that mood of Christmas reverence.

I congratulate the Boston American and the Hearst newspapers on this beautiful contribution to our Christmas atmosphere of worship and reverence.

Accompanying the Christmas eve editions of the Boston Evening American and all of the 28 Hearst newspapers, readers will receive free booklets with the official concert program and the words and music of the carols.

To assure getting these booklets and sharing in this stirring experience, readers should place advance orders with their newsdealers for next Monday's editions.

NATION-WIDE HOOKUP

The nation-wide extent of the radio hookup makes this carol program unique—the biggest joint Christmas service in the history of mankind. The broadcasting will be on the National Broadcasting Company network, and the unforgettable tunes, in which the radio audience with their booklets can join, will go into the ether here from station WBZA.

Dr. S. Parkes Cadman, who needs no introduction to radio listeners, and Rev. William J. Finn, C. S. P., of the congregation of St. Paul the Apostle, New York, are taking leading parts. The Paulist Choristers and the Mediaevalists of New York, two widely renowned groups of singers, supply the voices. Father Finn, as countless thousands know, is the choirmaster of the choristers.

Never before has a coast-to-coast hookup been employed to unite the people of the nation in song.

ORGAN PRELUDE

This mighty volume of inspiring music goes forth over America promptly at 11 p. m., when the organ prelude, "March of the Magi Kings," is played by Father Finn.

Seated in their homes radio listeners will hear Rev. Dr. Cadman's introductory remarks, followed by the wondrous carol music in a chorus of sound in which every listener can join.

Throughout the broadcast Dr. Cadman will be the director of the service, and will deliver a Christmas message near the close, while Father Finn, who created the Mediaevalists, as well as the famous Paulist Choristers, will preside at the organ and direct the singing.

'Peace on Earth'

CAROL SPIRIT TOLD

Rev. William L. Stidger, Boston clergyman, who tells the spirit of Christmas caroling, and lauds the Hearst nation-wide broadcast of Yuletide music and singing next Monday night.

180,000 Sign for Kellogg Treaty

Washigton, Dec. 18—Declaring that international disputes should never again be settled by warfare, a petition calling for prompt ratification of the Kellogg peace treaty and bearing more than 180,000 signatures was laid before President Coolidge by the federal council of the Churches of Christ in America.

The document was presented at the White House by Dr. Sidney L. Gulick, of New York, and Dr. William L. Darby, of Washington, D. C. Copies were given to Secretary Kellogg and Chairman Borah of the Senate foreign relations committee, which has the pact under consideration.

Won't you do your bit?

"It's Christmas Time at Scott's"

Make Her Happy Christmas with a Scott Fur Coat!

Now, when the average person's finances are greatly taxed, Scott Furriers are showing real Christmas spirit by making it possible for you to enjoy the comfort and pleasure of a beautiful fur coat for Christmas or to make some one happy who is dear to you with a Fur Coat as a gift.

Our Special Christmas Offer:—

Select your coat, make a small deposit, take it home, and make any reasonable arrangements for payments while wearing your coat. No delay, no investigation, no inconvenience; the most unique arrangement ever known!

THOUSANDS HAVE JOINED

SCOTT'S UNIQUE FUR CLUB

You, too, can now enjoy a beautiful Fur Coat on the Easiest, Fairest and Most Economical Payment Plan Ever Known!

Choose One of Scott's Three Unique Ways to Buy

1. You may pay cash.
2. You may open a 30, 60, or 90-day charge account.
3. You may enjoy the convenience of Small Weekly or Monthly Payments while wearing the coat by joining our Unique Fur Club.

No Extra Charges of Any Kind

Prices of our coats are the same, no matter which of these three ways you choose to make your purchase.

These Are the Furs Smart Women Are Choosing at Scott's

Hudson Seal (Dyed Muskrat)	Caracul	Broadtail
Seal-Dyed Coney	Leopard	Muskrat
Beaver	Raccoon	Opossum
Squirrel	Pony	Jap Mink

Specially Priced According to Furs

$90 and up to $795

NO CHARGE FOR ALTERATIONS

Furs We Do NOT Sell

Because we cannot honestly guarantee their wearing qualities, we do not sell—

Squirrelettes
Muskrateens
Cheap Sealines
Pieced Raccoons
Calfskin Coats
Cheap Kid Caraculs
Leopardenes
and other furs of inferior skins

SCOTT'S UNIQUE SERVICE

No Compulsory Amounts are required. Nor is it necessary to make payments at specified periods.

We positively do not refer to anyone in opening an account here, and the transaction is absolutely confidential.

We do not ask you to pay for your coat within any definite period.

If unforeseen circumstances arise and you are unable to make your payments we are pleased to wait until you CAN pay.

What Other Store GIVES You All These Advantages?

Have You A Used Fur Coat?

We will accept your old coat as a deposit on a new coat and give you a good allowance.

New England's Largest Fur Establishment

Scott FURRIERS, Inc.

69 SUMMER ST. - BOSTON
HARTFORD STORE at 51 PRATT ST

At the Sign of the Climbing Leopard

Scott's—Pioneers of New England Broadcasting

Stations WNAC (BIS), WEEI and WLOE every day for Scott Shopping News and Music. WLEX, Mon., Wed. and Fri., 1:45 P. M., and WTIC (Hartford, Conn.), every Friday, 3:3 P. M., for "Scott Furriers Hour."

Entire advertisement copyrighted U. S. Pat. Off., 1928, S. F., Inc.

Open Evenings Until 9 P. M.

Jacqueline Logan, Paths Screen Star, wearing a fine caracul coat, baum marten trimmed

Filene's **Automatic Bargain BASEMENT**

Mostly smoke soiled, scorched or water hurt—some badly damaged—but many probably can be made to look like new at small cost—limited lots—just read

FIRE stock of Washington St., Boston Specialty Shop

women's or misses' dresses coats, FUR coats, etc.

at Fire sale prices

FUR COATS

1 sheared lamb (badly scorched sleeve and collar), size 18 $3.95
1 black plush coat (singed collar and cuff) size 38.....$18.75
1 fox collar tan caracul (scorched collar and sleeve) size 36 .....$15.75
1 seal-dyed rabbit, fox collar (singed collar and sleeve) size 40 .....$25
1 seal-dyed rabbit—muskrat collar and cuffs (singed sleeve and collar) size 38 .....$25
1 seal-dyed rabbit squirrel collar (singed collar and cuff) size 18 .....$25
1 seal dyed rabbit coney collar and cuffs, size 36.....$25
1 coney coat with beaver dyed rabbit collar and front, size 36 .....$25
1 sheared lamb coat, size 16.....$25
1 seal dyed rabbit coat (singed collar, cuff and sleeve) size 40 .....$25
1 seal-dyed rabbit coat, squirrel collar and cuffs (singed collar, cuff and sleeve) size 42 .....$25

COATS and DRESSES, etc.

small lot silk dresses, scorched sleeves, etc.....$1
smoke hurt or scorched silk dresses $2.95
slightly hurt girls' leather fabric coats, hats.....$1.95
badly damaged fur trimmed coats—few raincoats.....$1
slightly hurt fur trimmed coats .....$3.95 or $7.95
few women's slightly water hurt fur trimmed coats.....$13.95

NOT FROM THE ABOVE STOCK BUT UNUSUAL BECAUSE ODD LOTS, SECONDS, ETC. TYPICAL OF THE KIND OF BARGAIN LOTS ON SALE HERE DAILY

women's or misses' FUR-trimmed coats, with fur collar and cuffs, made last year, $5
misses' or women's leather-fabric gift coats $3.75
women's or misses' rayon and cotton dresses $2
women's or misses' novelty wool, etc., dresses $2.95
women's wool jersey, etc., dresses $3.95
women's novelty percale bib aprons 29c
women's percale print aprons dresses 98c

The goods of other bargain lots not advertised—as well as these—

Filene's, Washington St., Boston

Catholic Goods
For
Holiday Presents
Prayer Books in Fine Bindings
Gold Chained Rosaries
CHRISTMAS CARDS
CATHOLIC CALENDARS

We are headquarters for all the latest
CATHOLIC BOOKS and LITERATURE

Exclusively Religious Goods
Thomas J. Flynn & Co. Inc
62-64 ESSEX ST., BOSTON

FATHER OF 3 IS HUNTING JOB

Weldon Boutilier, who slept for three nights in a chair in the Narrow Gauge railroad station at Lynn, because his family had been evicted for non-payment of rent and there was no place for him to sleep, was about this morning feeling fit and looking for a job after a night in a bed under the same roof with his family.

Boutilier lost his job as a fireman on the Narrow Gauge when the road was electrified. He has a wife and three children, the oldest of the children being four. When the family could not meet the rent, they were evicted. Friends took in the wife and children but Boutilier, after seeking work throughout the day, was forced to sleep in the Narrow Gauge station at night.

A number of Lynn social agencies refused to aid Mrs. Boutilier unless she and her husband arrested for non-support.

BASEBALL TEAM ENJOINED

Attleboro, Dec. 18—A temporary injunction has been granted against the Attleboro baseball team of the New England League by Judge Robert F. Raymond in New Bedford, on petition of the Interstate Railroad Co., of Attleboro, which seeks to collect $500 claimed to be due for the transportation of players during the past season.

William A. McDonough, of Lawrence, holder of the Attleboro franchise, and Claude B. Davidson, president of the New England League, are named as defendants.

The court action is the first step to hold the Attleboro franchise, which, it is understood, Lawrence has been after. It is said that four prominent men here are ready to take up the franchise providing they get it with a clean bill. With Sunday baseball now possible, fans want the club they started to build up last summer.

To Wed Soon

—International Newsreel Photo

VANDERBILT KIN

Miss Rachel Hammond, daughter of the John Henry Hammonds of New York, and a great-great granddaughter of the original Commodore Cornelius Vanderbilt, whose engagement to Richard Lee McClenahan of Philadelphia has just been announced.

PROMOTION FOR FLIERS URGED

Washington, Dec. 18 (Universal)—Warned that the morale of Uncle Sam's fliers is at the breaking point, the House today again passed the Furlow bill providing for a separate promotion list for the Army Air Corps.

The bill was tacked on as a rider to a Senate measure which it is hoped will now go to conference and thus be assured of passage before Congress adjourns. This action was taken because the Furlow bill, passed at the first session, appeared likely to die unacted upon in the threatened legislative jam in the Senate.

A large factor in its passage was a letter from Col. Charles A. Lindbergh strongly endorsing the bill. This was read by Representative Furlow (R), of Minnesota, who also pointed out that all except one of the army world fliers have now left the service because of their failure to win merited promotion under the present law. He said that Lieuts. Maitland and Hegenberger, who startled the world by their flight to Hawaii, will retire eventually only with the rank of major unless the present bill passes.

23 in Sacco Parade Each Fined $20

The 23 Sacco-Vanzetti sympathizers, who paraded in front of the State House on November 3 last, with banners, were fined before Judge Hayden in the Suffolk Superior Court and paid fines of $20 each on the charge of saunt'ering and loitering.

They were tried before a jury and found guilty. They gave the names of Harry J. Canner, Nicholas Peters, Sholan Reinstein, Benjamin Kelsen, Harry Sandeler, Sadie Glanz, Mildred Young, Louis Capernaiton, Anna Oster, Michael Maslanka, Israel Piser, Clara Halpern, Goldie Waldman, Harry Shoucat, Kuziva Bondar, Annie Findman, Susie Walkow, Alter Rosenberg, Betty Schlosberg, Eva Ston, Jacob Krantz, Thomas Hally and Jacob Finkel.

To Transfer Fuel in New Record Try

Washington, Dec. 18. — Army airplanes will start a re-fueling endurance flight over Los Angeles about dawn New Year's day in the hops of breaking all endurance records for heavier-than-air craft, the War Department revealed. The trimotored test plane, "Question Mark," will be provided with about 800 gallons of gasoline and necessary oil and water.

A single motored supply ship equipped with hose will make contact with the "Question Mark" three times a day, the planes flying about 17 feet apart during the transfer period.

Widow Seeks Body of Artist Davies

New York, Dec. 18 (AP)—The widow of Arthur B. Davies, internationally known artist and former president of the American Painters and Sculptors' Society, is in Italy seeking her husband's ashes. In a cable, Mrs. Davies, who had gone abroad to locate her husband, said she had learned that her husband was dead and she was now seeking friends of his in Italy who could tell her the particulars of his death and the name of the city where his ashes are being held.

Hub U. S. Court Contract

Washington, Dec. 18—The Treasury Department assured Congressmen Underhill and Dellinger that it will hold a public hearing before making final award of the contract for supplying quarters for the federal courts in Boston, during the remodelling of the Boston federal building.

TRUCK DRIVERS ASK MORE PAY

A report on the action of the special meeting of the Truck Drivers' Union, 25, will be submitted to employers' representatives, this afternoon in the office of John H. Gilbody, 60 State st. The latter is secretary of the Master Truckman's Association.

It is understood that the special meeting of the truck drivers discussed a new wage and working agreement, and that an increase of $2 a week for the different branches of the work will be asked.

The team-owners are understood to have offered a counter proposition to the workers for consideration by the union, but what action was taken by the meeting was not announced.

Flu Closes College

Montreal, Dec. 18—The Ontario Agricultural College and the MacDonald Hotel are closed as a result of the influenza epidemic. The order to close the college came in the midst of examinations.

NAVY SHIP BILL UP IN SENATE

Washington, Dec. 18—Decks are cleared for action for the naval cruiser bill expected to reach the Senate today for debate.

The measure, one of the major items on the admiral-ation's legislative program, was delayed from consideration Monday because of unusual debate on the treasury appropriation bill conference report and the Hawes prison-made goods bill.

This later measure, introduced by Senator Hawes (D) of Missouri, is now the unfinished business of the Senate but is expected to reach a vote today. It would restrict prison-made goods from interstate shipment.

The naval bill, providing for construction of 25 cruisers of 10,000 tons each and one aircraft carrier, will follow the Hawes bill on the Senate calendar.

You'll never regret a kindness

Dry Officer in Toils

Portland, Me., Dec. 18—Patrick J. "One-eye" Coyne of Portland, prohibition enforcement officer who caused arrests of eight alleged liquor dealers here two weeks ago, was found guilty of transportation of two quarts of home brewed beer in municipal court. He appealed a fine of $300 and three months in jail.

PROF. DRANNON'S

We specialize in Permanent Wav-ing and do no other beauty work **$5**

GUARANTEED
PERMANENT WAVE

We rinse your hair after the permanent and show you the Wave before you buy your money. Skilled operators with years of experience. This is no school.

UNITED PERMANENT WAVE SHOP
8 Winter St.
Phone: CAPitol 1692

FOURTH FLOOR
Room 464
Immediate Service With or Without Appointment—No Waiting
OPEN EVENINGS BY APPOINTMENT

Hundreds of Gifts all on one floor

Hovey's Downstairs Store

Charge Accounts Free Deliveries Mail Orders

Wednesday at 9 A. M. NEW LOT

Lovely Negligees

Third Reorder! Plenty with Background of Black, Red, Blue, Green!

$3.39

Brilliantly Lustrous Rayon! Rayon Twill! Stunning Designs! Striking Borders! Wonderful Combinations of Vibrant Colorings!

Every negligee is well made and full cut in medium and large sizes—Every negligee has that "Dollars More" appearance—Every negligee is an ideal gift; combining beauty with utility—so new that few people have one, and everybody wants one—Be Early.

New Lot! Fine Quality Rayon Underwear

SPECIAL! High-Grade Makers' Samples and Irregulars

80c

Vests, Bloomers—Bloomer Combinations and Panties—Regular Sizes in Lot. One of the finest qualities made! Do your saving early!

Georgette Dance Sets.. $2.98 Beautifully trimmed with lace—colors include black, nile, blue and flesh. Sizes 32 and 34.

New Philippine Gowns.. $1.19 With delicate hand embroidery.

Others at $1.69, $1.98 —In Extra Sizes $1.98

Women's—Girls' Raincoats

For Girls Special $3.98 **For Women Special $4.68**

GIRLS' new sports models in rubberized leatherette fabric—suede back for warmth—hats to match—gift boxed—red, brown, blue, green—sizes 6 to 14. WOMEN'S—MISSES' popular reptile finish coats—Sport leatherette fabric in smart colors—trench coats of twill gabardine—suede backed for warmth—belts, military buckled cuffs, pouch pockets, etc., details—sizes 16 to 46. **Compare these Values!**

SPECIAL! Men's Gloves

Usual $4.50 Two-in-One Capeskin Gloves — Strap Wrist Capeskin Gloves — 2nds Fur Lined Capeskin Gloves

$2.38

$4.50 2-in-1 Capeskin Gloves—Featuring the detachable warm wool glove—The capeskin is brown and tan—Here is a value that saves you over $2.00 on the very Gloves that many men prefer.

Strap Wrist Capeskin Gloves—With simulated lamb's wool lining—Some with grip palms for safer driving—Tan and black—Only a special purchase accounts for such value.

Fur-lined Capeskin Gloves—SLIGHT SECONDS of High-Grade Gloves with full-furred rabbit linings of selected grades—Sizes 7 to 10½ in street shades of brown.

Tots' Dresses

Gift Special!

$1.98

Lovely Pastel Party Dresses of crepe de chine with ruffles—sizes 2 to 6.

Silk Poogee Pantie Dresses, with hand embroidery — sizes 2 to 6.

"Baby Gloria" and other Famous Brand Dolls

$1.95 to $4.95

Surplus stocks bought at Big reductions—Compare!

SILK Umbrellas

Very Special!

$3.79

Sixteen - rib, Fancy and Plain Borders—Handles and tips —new colors; Green, Purple, Red, Black and White, Navy.

at Gilchrist's

Gifts For Men and Boys

Woolen Vests
$4.95

To protect him from the nipping cold. Warm, comfortable and good looking. In gray, tan, and shades of brown. Wool and worsted jersey in sizes up to 46 chest.
Main Floor

A Special Purchase!
Rayon Dressing Gowns $7.95
Usually $12.50

Picture him on Christmas morning regally enveloped in the folds of a rich, brocaded rayon and cotton gown, Coat style with contrasting satin lapels, girdles to match. Conservative or modernistic effects in red, wine, gold, blue, and brown.

Others to $25.00
at Gilchrist's—Street Floor

Smoking Jackets $7.50

Even if he doesn't like a smoke, he'll like to wear it around the house. Soft, two-toned fabric in gray, brown, tan, wine, and blue. Shawl collar with contrasting trimmings.
Others $5.00 to $25.00
Main Floor

Beacon Blanket Robes
$8.95

Coat model, Beacon robes, cord bound pockets, cuffs, collar and front. Floral designs, diamond effects and striped patterns on grounds of wine, blue, brown, tan, and smoke.
Other Robes $4.95 to $25.00
At Gilchrist's—Main Floor

Men's Hickok Belt Sets
$3.00

If he chooses his gifts with meticulous care, don't let it worry you!—A Hickok Belt Set will solve your problem. Of genuine cowhide with belt, buckle and beltogram to match.
Other sets up to $6.00
At Gilchrist's—Main Floor

Tripletoe Half Hose
$1.00

Was there ever a man who had enough stockings? Tripletoe full-fashioned—pure dye silk—lisle top, sole and toe. Black, tan and gray. A gift easily mailed any distance. Sizes 10 to 12.
At Gilchrist's—Main Floor

Men's Fine Slippers $5.00

Our Opera and Everett styles of fine kidskin in beautiful combinations. Hand-turned soles—kid lined to toe, leather soles and heels, Golden brown kidskin with bronze and patent leather with gray. Sizes 6 to 12.

Other Slippers $1.89 to $5.00
At Gilchrist's—Main Floor

Gifts For the Outdoor Boy

Boys' Sheep-lined Coats
$5.95

Heavy moleskin fabric . . . sheep lined with selected sheep pelts. Large beaver dyed sheep collar. Four leather tipped pockets. Sizes 8 to 18.
At Gilchrist's—Main Floor

Larger Boys' Plaid Back Overcoats
$19.75

Double breasted coats in the collegiate style he likes . . . that are cut a little longer. Heavy all wool plaid backs that are quarter lined. Seams piped. Sizes 15 to 20. It's a practical gift, but one that he will appreciate for Christmas vacation.
At Gilchrist's—Main Floor

Boys' Heavy Wool Sweaters
$6.50

Great, heavy Shaker knit wool sweaters. These are in a coat style with a large roll collar. Made of pure worsted and wool yarn that will give satisfactory wear. Red and navy. Sizes 10 to 18 years.
At Gilchrist's—Main Floor

Construction Set Zeppelin
$6.95

A metal craft Zeppelin construction set containing materials for constructing all principal dirigibles and airships. 16 in. circumference, 27½ in. length. History of aircraft included.
Other planes $1 to $12.50
Toy Dept.—Fifth Floor

Cowboy Suits $1.95

Khaki shirt and fringed trousers, regular cowboy hat, holster, lariat, bandana and a large pistol. Sizes 4 to 14.

Indian Suits $1.29

Printed front on khaki drill coat, fringed khaki trousers . . . long feather bonnet. Sizes 4 to 12.

Policeman Suits $2.95

Brass buttoned blue drill coat and trousers boasting a white stripe down the side. Hat, billet and pistol. Sizes 4 to 10.
Main Floor

Boy's Gift Set $1

The tie is a four-in-hand style of foulard . . . the matching belt will fit any boy. A good gift for the tree.

Boys' Black Rubber Raincoats $2.95

A gift that will allow him outdoor hours of play despite the weather! Black rubber guaranteed not to crack. Buckle fasteners; vent in back. 4 to 16.
At Gilchrist's—Main Floor

Automobile

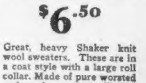

$9.95

The young motorist will burn up miles in this sporty metal body machine, painted blue and tan! Adjustable pedals, windshield, horn and gear shift. 35 inches long.
Toy Dept.—Fifth Floor

Store Open all This Week Until 6:30 P. M.

WREATH HANGER DIES IN FALL

It was death, not the spirit of Christmas that lurked in the holy wreathes that Joseph R. Galvin, City Hall employe, was given to hang from the front windows of City Hall.

Galvin, who would have been 39 this Saturday, slipped on the sill of one of the windows of the city-planning board's office and fell two stories to the lawn on the School st. side of the building. He died a short time later.

Galvin, whose home was at 38 Summer st., Hyde Park, had been employed by the public buildings department for the past five years. His principal duty was polishing furniture about the building.

SOCIETY WOMEN RUM SLEUTHS

Kansas City, Mo., Dec. 18—Five attractive and smartly dressed young women, several of them socially prominent, are frequenting saloons in this city. But they are not consuming any of the wet goods that they are buying. Instead they are turning it over to authorities engaged in a crusade against liquor selling, which started with the wrecking of a saloon last Monday by a modern Carrie Nation.

They have obtained evidences against six barrooms, police say, and in 65 other places were refused liquor, it was revealed. Many other women have offered their services, and several sought police permission to use axes in cleaning up "joints" in their own neighborhoods.

New England's Most Popular Markets

MEATS

DUCKS
FOWL
CHICKEN

A&P ESTABLISHED 1859 "WHERE ECONOMY RULES"

LAMB
BEEF
PORK

HONEST PRICES

The meat prices given in this advertisement are the highest prices we charge for the meats described. You get the very best cuts, exactly what you want, for these prices. One price in all A & P markets—the lowest!

STEAK SALE

TENDER STEAKS, CHOICE CUTS

All choice cuts—a fine steak! **TOP ROUND** LB. 45c

Best cuts—tender and tasty! **SIRLOIN** LB. 45c

Best cuts—you know how good it is! **PORTER HOUSE** LB. 55c

PORK LOINS

Best Young Tender Roasting Loins—Your Choice of Rib or Chine LB. 19c

Best center cuts! **PORK CHOPS** LB. 27c

Fresh—lean—an excellent roast! **SHOULDERS** LB. 15c

FOWL

Large, Strictly Fresh, Fancy Milk Fed LB. 35c

Boneless—all clear meat! **POT ROAST** LB. 25c

Corned—lean tender! **MIDDLE RIBS** LB. 23c

SHOULDERS

Smoked—sugar cured Your choice of all sizes. LB. 17c

Freshly made country style meat! **SAUSAGE** 2 LB. BAG 47c

Mild—piece or strip—lean or fat! **BACON** LB. 23c

THICK RIBS

Corned Beef from Fancy Heavy Steers LB. 25c

Fancy freshly smoked! **FILLETS** LB. 19c

Little split luncheon herring! **HERRING** LB. 17c

Prices effective in Boston and vicinity

THE GREAT ATLANTIC & PACIFIC TEA CO.

A&P ESTABLISHED 1859 "WHERE ECONOMY RULES"

CHRISTMAS GREETINGS

This year you can buy all your holiday foods at one store. No need to tramp from store to store. A & P has everything you need at typically low A & P prices.

A & P stores have everything you need—fruits, nuts, figs, dates, candies, imported and domestic luxuries—the most complete assortment of the finest quality foods.

Pure Lard *Snow-white lard The best shortening* lb., 13c

U. S. GOV'T GRADED "U. S. PRIME" TURKEYS
AT ALL A & P MEAT MARKETS
LEAVE YOUR ORDER NOW

Pastry Flour *For your finest Christmas baking* 24½ LB BAG 85c 5 LB BAG 23c

Christmas Delicacies

NONE SUCH. For pies like Grandma's! **Mince Meat** 2 PKGS 25c

OCEAN SPRAY. Prepared on Cape Cod! **Cranberry Sauce** 2 NO. 1 CANS 35c

Choice golden Halloui dates! **Dromedary Dates** PKG 19c

DEL MONTE. Seeded or seedless! **Raisins** 2 PKGS 15c

Use this choice juice as a base for punch! **Grape Juice** QT 45c PINT 25c

A very low price for the Christmas drink! **Sweet Cider** GAL JUG 39c

Walnuts, Almonds, Filberts and Brazil nuts! **Mixed Nuts** LB 27c

No. 1 grade California soft-shelled nuts! **Walnuts** LB 35c

Chock-full of choice fruits—the old-fashioned kind! **Fruit Cake** N.B.C. 2 LB DECORATED TIN $1.69

BELL'S. A Christmas essential in every home! **Poultry Seasoning** PKG 9c

An excellent Christmas assortment! **Chocolates** HILLCREST FANCY BOX 2½ LB BOX 98c

Selected currants of fine flavor! **Currants** A&P PKG 14c

White or colored—fully cured and aged! **Cheese** LB 33c

Glace peel—at a low price! **Citron Peel** LB 39c

Lucky Strike, Old Gold, Chesterfield or Camel! **Cigarettes** 2 PKGS 25c CARTON of 10 pkgs $1.19

Ginger Ales

C & C Imperial Dry	DOZ	$1.49
Clicquot Club	Golden or Pale DOZ	$1.59
O'Keefe's	Pale Dry DOZ	$1.19

Christmas Suggestions

Planet Mints		lb 19c
Primrose Candies		lb 19c
Krispy Kuts		lb 25c
Firefly Mixture		lb 23c
Cherry Blossoms		lb 23c
Salted Peanuts		lb 39c
Ass't Chocolates	HILLCREST	lb 49c
Santa Claus	Chocolate Filled	each 25c
Fruit Cake	Berwick	lb 29c
Mince Meat	Friend's	lge can 25c
Common Crackers	N.B.C.	lb 17c
De Luxe Ass't	N.B.C.	pkg 29c
Extracts	Baker's or Fant' Lemon or Vanilla	bot. 31c
Baking Powder	Royal 12 oz tin	47c
Baking Powder	Rumford 16 oz tin	32c
Baker's Chocolate		½ lb 22c
Baker's Cocoa		½ lb 19c
Spices		tin 9c
Pop Corn	Little Buster	2 cans 25c
Mayonnaise	Ecco	8½ oz jar 21c
Reliable Flour		3 lb pkg 41c
Swansdown Flour		pkg 35c
Walnut Meats		3 oz tin 23c

GRANDMOTHER'S Whole Wheat Bread
In a few short months this healthful loaf has become one of the most popular bakery products
LARGE LOAF 9c

Fine Coffees

Boker	Coffee Supreme	LB TIN 45c
Red Circle	Family Blend	LB 41c
Eight O'Clock	Pure Santos	LB 37c

Christmas Suggestions

Grapes		2 lbs 25c
Celery		bunch 19c
Oranges		doz 39c
Apples		4 lbs 25c
Squash		lge can 16c
Pumpkin		lge can 12c
Cherries	Maraschino	3 oz jar 9c
Figs		lb 19c
Stuffed Dates		lb 29c
Cranberries		lb 25c
Citron Peel		4 oz jar 16c
Orange Peel		4 oz jar 15c
Lemon Peel		4 oz jar 15c
Onions		4 lbs 29c
Maine Potatoes		15 lbs 23c
Fruit for Salad	Del Monte	lge can 35c
Pickles	Sour Mixed	qt jar 33c
Pickles	Sweet Mixed	qt jar 39c
Pickles	Dill	qt jar 33c
Queen Olives		6 oz jar 31c
Stuffed Olives		4 oz jar 25c

GRANDMOTHER'S White Bread
Year after year this famous loaf becomes the favorite bread of more and more discriminating households
LARGE LOAF 8c

WILKINS MAKES A FLIGHT FOR OBSERVATION

By CAPT. SIR HUBERT WILKINS

Commander of the Wilkins-Hearst Antarctic Expedition

Copyright 1928, by the New York American and Universal Service, Inc.

Deception Island (Antarctica), Dec. 18—(Via Whaler Hektoria and Kup San Francisco Examiner wireless station.) Fate smiled more kindly today on our hopes for a getaway into the south on our aerial Antarctic expedition, clearing weather enabling us to make a short raid southward by way of investigation.

Tonight we are waiting, with seaplane ready to start at a moment's notice.

Today, Deception Island was basked in sunshine. Anticipating good weather, our seaplane, fully loaded, had been placed at anchor at 10 o'clock last night.

At 1 a. m. the wind lulled and the clouds dispersed only to pile up again from low on the water in Bransfield Strait to high over Graham's Land plateau.

A watch was maintained from a hill at the harbor mouth.

The cloud wall remained loose and ice drifted into the harbor, with the tide ruining any chance for a seaplane to take off, but shortly after noon today we took a light load in the plane San Francisco, now on wheels and flew south to investigate.

Climbing steeply to 6000 feet, we were level with the cloud tops. Graham's Land for 100 miles and as far ahead as we could see was obscured except for a few isolated mountain peaks.

We could have continued on above the clouds, but the flight would have served no useful purpose. We must see the country in order to explore it.

We are earnestly hoping that conditions will improve and are waiting with the seaplane ready to start at a moment's notice. The improvement in conditions today was a joy to us and an indication that we can expect better days to come.

'WHITE SLAVE' PROBE BY U. S.

New York, Dec. 18 (INS)—Shady employment agencies in New York city, Cincinnati and Baltimore—and in towns in Pennsylvania and Connecticut—came under federal scrutiny today following the revelation that young girls fell into the hands of alleged "white slave" traffickers after they had applied for positions as "hostesses."

The federal investigation is a sequel to the arrest of Maj. Robert Kent, Jr., former army officer and "gentleman of leisure" and four young women in a raid on an 18-room roadhouse.

Open Nanking Consulate

Nanking, China, Dec. 18 (AP)—The United States consulate in Nanking, closed since the Nanking incident of March, 1927, was reopened today. The consulate had been looted during the Nanking difficulties.

Broke and hungry and no place to sleep a few days before Christmas. See Thursday's Boston Evening American for the story.

EXTRA SPECIAL

A&P

ESTABLISHED 1859

"WHERE ECONOMY RULES"

Campbell's Assorted Soups

One can each of these popular varieties in a special carton—a low price.

Tomato, Pea, Mock Turtle, Vegetable, Celery, Asparagus.

6 Cans Carton 55c

Astronomy Prize to Harvard Man

New York, Dec. 18 (AP)—At the annual dinner of the New York Academy of Sciences the A. Kressy Morrison prize of $500 was awarded to B. P. Gerasimovic of the Harvard Observatory and Donald H. Menzel of the Lick Observatory for their thesis on "Subatomic Energy and Stellar Radiation."

Held in Theft

Gloucester, Dec. 18—Thomas Caboon and H. S. Teeman were held in $400 in district court to answer to the larceny of a cash register.

Summon Seminoles to Try Slayer of Woman

Miami, Fla., Dec. 18 (AP)—The ancient call to council of the Seminole Indian nation traveled in its mysterious way across the Everglades today, summoning the medicine men of the tribe to sit in judgment on Josie Billie, alleged slayer of the widow of Billie Roberts. The squaw died in a Miami hospital from a knife wound.

Cory Osceola, hailed as the true chief of the Seminoles, being a descendant of the famous defiant Chief Osceola, said Josie Billie had confessed to him.

Seminole law knows no demurrer. Death, punishment, exile or acquittal is meted out by unanimous verdict after the evidence is reviewed. Capital punishment is carried out by using a thin rope or thong to strangle the culprit.

Burglar Scare by False Alarm

For two hours today, a burglar alarm in a store in Dunster st., Cambridge, went on a spree, arousing Harvard students in nearby dormitories and causing the police no end of trouble. A short circuit caused the alarm. Police failed in their efforts to shut it off, and the electric light company declined to interfere. Finally the owner of the store was called to the rescue. There was no burglar.

The Spirit of Charistmas. Where is it in Boston? Read Thursday's Boston Evening American.

'King David' Fulfills Biblical Prophecy

North Plainfield, N. J., Dec. 18 (INS)—If, when the Prince of Wales succeeds to the throne of the British empire, he assumes the title of "King David," as has been indicated in dispatches from abroad, it will be fulfillment of a biblical prophecy, according to George W. Bird, Baptist lawyer, who is a student of Zionist affairs.

The name "David" is the one by which the Prince of Wales is called in the royal household.

"Inasmuch as Palestine is now under the mandate of Great Britan," Bird said today, "the assumption of the title King David by the Prince of Wales would bear out the fourth and fifth verses of the third chapter of Hosea, written 2700 years ago."

One Sentenced in Laundry Brek

John Milliof of Roxbury, who as Arthur Lamphrey, Antonio Mill and Antonio Donoflo were chasd with breaking and entering their grim Laundry on November 5, se the only one of the four to rece a sentence. He was given tw months in the House of Correcon for the possession of a revolver.He pleaded guilty.

Both charges against Doflo were not prossed by the assasst district attorney in charge of he cases, and by order of the courtdicts of not guilty were returne in favor of Lamphrey and Miceli.

KAY'S

THE HOME OF BONDED DIAMONDS

BUY NOW-TAKE YOUR TIME-PAY IN 1929

Sweetheart $45
50c a Week
Starting January, 1929
Diamond rings that are romance itself. The kind of rings that will give your sweetheart the happiest Xmas of her life

Artistic Triumph $75
$1.50 a Week
Starting January, 1929
The kind of rings that girls say "yes" to. Diamonds that she will be proud to wear and show her friends!

Brilliant $100
$2 a Week
Starting January, 1929
Exceptionally brilliant. Such brilliance and beauty as one seldom sees in rings at this remarkably low price! 18-karat gold settings.

Modernistic Stepping Stone $125
$2.50 a Week, Starting January, 1929
One large blazing diamond surrounded by ten smaller diamonds in a most original stepping-stone effect! A ring that is truly different!

Romance $125
$2.50 a Week
Starting January, 1929
A striking example of the modern trend in fine jewelry! Gleaming diamonds set in original Kay 18-karat solid gold mountings.

YOUR MONEY BACK ANY TIME WITHIN 3 YEARS
A Kay diamond is truly the gift supreme! All Kay diamonds are Bonded Diamonds, which means that Kay guarantees to refund at any time within 3 years the full purchase price of your diamond, providing the diamond has been paid for in full as agreed. The refund will be made in exactly the same payments as you agreed to pay us!

Richly Carved $150
$3 a Week
Starting January, 1929
Fiery diamonds that glow like the sun, mounted in richly carved settings that will delight the most discriminating!

Enchanting $200
$4 a Week
Starting January, 1929
Enchanting to the extreme are these perfectly matched settings and diamond. The type of rings that are always in good taste.

Dinner Rings $25.00
50c a Week
Starting January, 1929
A girl and a woman dreams of owning a truly beautiful dinner ring. Here is one beautifully designed and set with three glowing diamonds and 2 sapphires (syn.)

3 Diamonds $150
$3 a Week
Starting January, 1929
3 diamonds of rare beauty in an exquisite 18-white gold mounting —a ring of pure loveliness.

Supreme $300
$6 a Week
Starting January, 1929
Without a doubt some of the loveliest and most unusual rings in our entire collection. Rings that will constantly increase in value and in favor.

AMERICA'S LARGEST CREDIT JEWELERS

32 STORES FROM COAST TO COAST

KAY JEWELRY

594 Washington St. Washington-Essex Bldg.

OPEN EVERY EVENING UNTIL XMAS

OPEN EVERY EVENING UNTIL XMAS

BAR WOMEN IN $200,000 FEE CLUB FOR MEN

Henpecked husbands who do not have sufficient income to belong to a club where they can find surcease from their domestic troubles, will soon find paradise in the town of Waltham.

A fund of $200,000, available under the will of the late Hamblin L. Hovey of Waltham, can be used only for the erection of a recreational center for men. The center, under the will, must provide amusements, a department for mental betterment and facilities for bathing.

Hovey died in 1904, leaving his fortune to his wife, Harriet, with the proviso that after her death the residue of the estate was to go for the construction of the recreational center.

Mrs. Hovey died recently and the Middlesex Probate Court has ordered the terms of the will carried out.

PETITIONS COURT

The original will named five trustees for the fund and when the money became available on the death of Mrs. Hovey, four of those named as trustees had died. The fifth trustee declined to serve.

The administrator of Hovey's estate, Atty. Charles F. Stone, petitioned the court for the appointment of five new trustees, who will build and manage the recreational building.

The court has now approved the appointment of the five trustees and it is expected that the project will now be carried out as planned by Hovey. One of the men named as trustee is Edwin Reinhold Gonnerman, who was chauffeur for Mrs. Hovey up to the time of her death and who received a $25,000 legacy from her.

WOMEN BARRED

He was recommended for the post by Mrs. Hovey, the petition stated. The other trustees appointed are Judge John M. Gibbs, Alexander R. Smith, Jr., Charles W. Potter and Fred H. Kirwin.

Although women are prohibited specifically from sharing in any of the benefits of the fund left by Hovey, they were taken care of by his wife, who left her home and a large sum of money to maintain it as a temporary home for Waltham women who may not be able to care for themselves.

The foundation provided for by her husband will be known as the Hamblin L. Hovey Institute. It will be free to all men residents of the city of Waltham.

Advertisement

Now is the time for Oatmeal Breakfasts

Good old body-building Scotch oats! A sturdy breakfast food for growing boys and girls. They'll enjoy it, served with pure, rich milk—milk that has been protected, every mile of the journey from the dairy to your kitchen, by ICE.

Make certain that your milk goes into a well-filled ice-box the moment it is delivered. Milk spoils quickly if it becomes warm. For pure, safe ice

Telephone Kenmore 3292

The Boston ICE Company

Costumer

—Photo by Marshall Studio

RADCLIFFE GIRL

Mary H. Blodgett of Westfield, student at Radcliffe College, who is in charge of the costumes for the entertainers at the Christmas supper to be held tonight at Agassiz House.

Arresting Officers Must Prosecute

Following the expressed desire of Chief Justice Wilfred Bolster of the municipal court, Police Commissioner Wilson ordered that all prisoners arrested for drunkenness who do not indicate that they will plead guilty to the charge, be prosecuted by policemen who arrest them.

Hitherto drunkenness case prisoners were prosecuted by officers on police vans which took them to the station house instead of the patrolman making the arrest.

HUB SCHOOLS COST $48,490 A DAY

It cost $48,490 a day to operate the public schools in Boston during the first 11 months of the present year, according to figures presented to the Boston school committee by Business Manager Alexander M. Sullivan.

The agent reported that during the first 11 months, which included two months of vacation, the total expenditures amounted to $13,016,491.05 for all items under control of the school committee.

At the meeting a delegation of women from Brighton were assured by the committee that proposed changes in the plans of the Brighton high school which has been authorized, would not hold up construction work and the building would be ready to be placed in service a year from next fall.

SEES NO DELAY

It developed in the discussion of the Brighton high school plans that $100,000 has already been expended in the preparation of the plans. The building, as planned at present, looks like a medieval castle, according to Committeeman Joseph J. Hurley.

Chairman Francis C. Gray, after routine business had been disposed of, stated that the school committee, "is in favor of the schoolhouse commission proceeding on the plans, except that the school committee requests that the auditorium be modified" and that the location of the music room be placed in the lobby, in accordance with the views of the board of survey, made known at a conference last week between the mayor, school board, survey board and the schoolhouse commission.

"Will this change cause any appreciable delay in the completion of the school?" asked Mrs. Charles G. Andrews. Chairman Gray thought there would not be any further delay. A year from next fall is set as the time when the school will be completed, Chairman Gray revealed.

DECIDED A CHANGE

Committeeman Hurley then said: "The school committee appropriates the money, but neither individually nor collectively has it anything to do with the drawing of the plans. It looks to me that this building, from a perusal of the plans, will resemble a medieval castle. I am voting for the plans because I think the citizens of Brighton have waited so long and that these plans have cost about $100,000.

Mrs. Jennie Loitman Barron of the committee, herself a resident of Brighton, declared that the survey committee has decided on the change.

New Death Laid to Furnace Tragedy

Lake Bluff, Ill., Dec. 18—Excitement during the investigation of the death of Miss Elfrieda Knaak, who was burned in the furnace of the village hall, was attributed as a cause in the death of Barney Rosenhagen, former chief of police. Rosenhagen died of heart trouble. The furnace case is believed to have aggravated his ailment.

After a Hard Day's **SHOPPING**

WHAT a relief to be able to sit down in a comfortable chair beside an open fire and sip Homeland Tea.

Fatigue seems to fade away after one delicious cup of this Golden Tipped — Orange Pekoe Blend — Homeland Tea.

½ lb. Carton 35¢

HOMELAND TEA

Sold Only in FIRST NATIONAL STORES Inc.

FIRST NATIONAL STORES

Christmas Foods at Lowest Prices

To make Christmas joyous and the really great day that it is, too much thought cannot be given to the selection of proper food—for the Christmas dinner will make or mar the day. Be sure of this fact and purchase your food at your First National Store.

Raisins
SEEDED or SEEDLESS
2 PKGS. 15¢

Crisco
FOR HOLIDAY COOKING
LB. CAN 23¢

CRANBERRY SAUCE OCEAN SPRAY *3 Jars 25c*

Canada Dry Ginger Ale
3 BOT. 50¢

Mixed Nuts
Fancy Assortment: Walnuts, Brazils, Pecans, Filberts, Almonds.
LB. 27¢

Walnuts
FANCY QUALITY
LB. 35¢

CURRANTS	PATRAS QUALITY	*Pkg*	*14c*
CITRON	FANCY GLASSE	*Lb*	*39c*
LAYER FIGS	FANCY IMPORTED SMYRNA	LB.	*19c*
ORANGE PEEL	EXTRA QUALITY	*Lb*	*31c*
LEMON PEEL	EXTRA QUALITY	*Lb*	*31c*
MINCE MEAT	ATMORE'S	*Qt*	*43c*
QUEEN OLIVES	*12 oz. Bot*		*29c*
BELL'S DRESSING		*Pkg*	*9c*
R & R PLUM PUDDING		LB. TIN	*29c*
CHOCOLATES	SCHOOLDAY	*3 Bxs*	*25c*
TOURAINE CANDIES		*4 for*	*10c*
SURPRISE ASSORTMENT	SUNSHINE FANCY COOKIES	1 LB BOX	*29c*
ALL 5c CANDIES & GUMS		*3 for*	*10c*

Pure Lard
BEST REFINED LARD FOR HOLIDAY COOKING LB. 13¢

Pastry Flour
"OLD HOMESTEAD"—IDEAL FOR PIES, CAKES, BISCUITS, ETC. LARGE BAG 85¢

Mince Meat
NONE-SUCH 2 PKGS 25¢

Dromedary
DATES PKG 19¢

Marmalade
CHIVER'S Old English 25¢

Finast	*MAYONNAISE*	8 OZ BOT	*21c*
Finast	*CHOCOLATE*	1 LB BOX	*49c*
Finast	*PRESERVES*	16 OZ JAR	*25c*
Finast	*DATES*	36 OZ PKG	*16c*
Finast	*GINGER ALE* PALE DRY	CASE 12 BOT	*99c*
Finast	*COFFEE*	LB PKG	*45c*
RADIO GINGER ALE	*2*	LGE. BOT CONT	*25c*
POPCORN	*1 Lb Pkg*		*9c*
CRANBERRY SAUCE	OCEAN SPRAY	*3 Jars*	*25c*
ROYAL FRUIT GELATINE	*3 Pkg*		*25c*
BROWN SUGAR	*1 Lb Pkg*		*9c*
CONFECTIONERS SUGAR	*Lb*		*10c*
CHERRIES	*3 oz. Bot*		*9c*
PRIZE BREAD		LGE LOAF	*8c*

Ribbon Candy
Pure Delicious Flavors
2 LB. BOX 39¢

Hard Candy
(Santa Sack Size)
An Excellent Assortment of Pure Candy — Just the Thing for the Xmas Stocking.
LB. TIN 29¢

CIGARETTES Camels, Lucky Strike, Old Gold, Chesterfields CTN. 1.19
MAKES A VERY SUITABLE GIFT TO THE SMOKER!

Loaf Cheese
PIMENTO Lb. 39c
WHITE OR YELLOW LB. 37¢

Fruit Cake
Made from an Old English Recipe
EACH PKG. ABOUT 20 OZ. 33¢

Pound Cake
Plain, Raisin or Light Fruit
Delicious Rich Cake—Keeps Well LB. 29¢

FIRST NATIONAL STORES INC.
Where New England Buys Its Foods

HOOVER ON WAY TO BRAZIL FOR LAST VISIT

Montevideo, Uruguay, Dec. 18 (AP)—Turning the far corner of his Latin-American trip, Herbert Hoover today boarded the U. S. S. Utah for Rio Janeiro, where he will spend three days before beginning his long homeward voyage.

Brazil has prepared an extensive program for the President-elect as a farewell to the goodwill tour which carried him more than 10,000 miles into the other half of America.

Concluding his visit to Uruguay, Mr. Hoover carried from this republic deep impressions of its desire to contribute to the peace of the Americas. He gave earnest expression of these impressions in an exchange of speeches with President Campisteguy at a farewell banquet which was attended by a distinguished company of Uruguayans and Americans.

SPIRIT OF PEOPLE

Mr. Hoover said Uruguay demonstrated that the moral weight of nations is not based upon size or numbers, but upon the spirit and character of a people. Uruguay is thus an example of the profound political truth that national greatness springs from the heights and depths of the national soul.

Leading Americans of Central and South America who have been following the progress of the Hoover tour, believe its result will be invaluable in promoting friendship. Some of those in various countries visited who came in closest contact with Mr. Hoover in his dealings with the various officials, said he showed an unusual facility in grasping each local situation.

This was regarded as especially true in reference to relations between North and South America. Mr. Hoover's ability to present the various viewpoints which apparently served to remove misunderstandings also was praised.

LEAVES XMAS EVE

After leaving Rio Janeiro on Christmas eve, Mr. Hoover will decide his future itinerary. Apparently he has decided to eliminate any West Indian stops which were originally planned and possibly Havana will be excluded from the return voyage.

Mr. Hoover was believed to be anxious to get to Florida for conference with party leaders on the makeup of his cabinet. It's also was thought to be anxious to make plans for his own administration, including the tasks to be set for the special session of the new Congress which is to be called primarily for the solution of the farm relief problem.

Autopsy on Body of Taunton Woman

Taunton, Dec. 18—An autopsy on the body of Mrs. Agnes Madder, 32, of 324 Middleboro ave., who died at the Morton Hospital, was held at undertaking parlors by Dr. Charles A. Atwood, medical examiner, assisted by Dr. Andrew J. McGrath, assistant medical examiner, and Dr. Joseph Murphy. The report was forwarded to Dist. Atty. William C. Crossley. State Detective Francis W. Clemmey is in charge of the investigation.

Catherine E. Kimball, 34, of Plymouth st., Carver, is under arrest charged with performing an illegal operation on Mrs. Madder. Joseph Vieira, 20, of Battle row, East Taunton, is charged with being an accessory before the fact. They will appear in district court on December 24.

Fears for Life of Prussian Grand Duke

Antibes, France, Dec. 18 (AP)—While latest reports from the bedside of Grand Duke Nicholas of Russia, who is making a gallant fight against pneumonia, mentioned a slight improvement today, it was feared that this was only temporary, because of the age of the patient. He is 72.

The grand duke has made France his home since the Russian revolution and as head of the Romanoff family he has been deeply engaged in plans for the restoration of the imperial Russian house.

Dog Chews Clothes of College Girls

South Hadley, Dec. 18—The senior class of Mt. Holyoke College has been reduced to tatters. The girls this morning awoke to find their caps and gowns pulled to shreds, the work of a playful dog that had been befriended by the students.

The room in which the wearing apparel is kept was a wreck and now the girls have placed a ban on all homeless dogs.

Killed by Shotgun in House Accident

Cranston, R. I., Dec. 18 (AP)—Shot through the abdomen when he accidentally knocked over a shotgun in a closet, Harold Steele, 31, garage owner, of Garden st., died almost instantly.

Steele had gone to his room for the night and was groping for some clothing when he hit the gun, which fell and exploded. A charge of fine shot entered his body.

$4 NEW YORK

Luxurious Observation Coaches via Shore Line and Hartford Routes

9.00 A.M. 12.00 N'n 10.00 P.M.

PROVIDENCE

Service every hour on the hour $1.25 One way—$2.00 Round Trip

WOONSOCKET

Leave at 9.00 A.M.-1.00 P.M. 6.00 P.M.

16 Columbus Ave. HUBbard 3900

NEW ENGLAND TRANSPORTATION CO.

'THE GAMBLERS' TO BE FILMED AS A TALKIE

By LOUELLA O. PARSONS

Copyright, 1928, by Universal Service

LOS ANGELES, Dec. 18—The talkies, bless them, are causing more upsets in the Hollywood studios than anything that has happened since Thomas Edison discovered the movies. "Young Sinners," starring Buddy Rogers and featuring Ruth Taylor, was all cast and ready to go into production at the Paramount studios when suddenly it did not seem feasible as a talkie.

Without further parley it was shelved and "Close Harmony" substituted, with Buddy Rogers and Nancy Carroll in the leading roles. "Close Harmony" is from the pen of Elsie Janis and Gene Market and it's a stage story with a plot and a chance for singing and dancing. Skeets Gallagher, brought back from New York, will team with Jack Oakie for the song and dance numbers and John Cromwell, with a long list of stage productions back of him, will direct.

What happened to the little blonde, Ruth Taylor? She plays a featured part in "Wild Party" opposite Clara Bow and this incidentally marks her debut as well as that of Clara, college boys delight, into the realm of the sound pictures. Jack Ludin also has been added to the cast of "Wild Party."

* * *

YOU may safely count Warner Brothers in on any dramatic plays of yesterday. They are all set for any of these old-time stage plays that have achieved success on Broadway and are now available for the talkies. "The Gamblers," which was made by Vitagraph some years ago, will be brought out shortly. It's good, too, for the talkies, even though it has already been done as a movie.

John Bowers and Lois Wilson have been signed to play the leading roles and Warners must feel it has possibilities, for they have assigned Michael Curtiz to direct it. They are probably right, for everyone of these dramas go over with a bang when given synchronization and dialogue. One gets bewildered at the number of plays that suddenly pop up from nowhere become talkies over night.

* * *

THE new-fangled talkies will give the old-fashioned Christmas pageant a terrible run for its money. The first talkie of this kind to be brought to my attention is called "There Is a Santa Claus," written, directed and produced by Leigh Jason and Mark Sandrich.

The two young men made all the exteriors in New York with R. C. A. equipment, and it will be ready to be released Christmas week. It will be shown in Los Angeles at the United Artists Theater during the holidays. Frank Carpenter and Little Jimmy McCallion will play the leads, and we are told it's no steal from Dickens' "Christmas Carol."

* * *

JUST how many leading men are they going to have in "Through Different Eyes," Mary Duncan's next picture for Fox? Will some one be kind to me and answer the question? We have Joseph Schildkraut and Warner Baxter, now comes the word that Edmund Lowe will be co-featured with Mary Duncan in the leading male part. Talk about casts that ought to satisfy any actress. Eh, what?

* * *

IF the old brain had been working as well as it does sometimes I would have known when I saw Olive Tell coming out of the commissary at the Metro-Goldwyn-Mayer studios she was there on business. She certainly was, for she has been signed to play one of the important feminine parts in Norma Shearers' picture, "The Trial of Mary Dugan." Olive knows her theater, having been both on the stage and in pictures for many years.

* * *

HOLLYWOOD and Christmas were just too much for Hedda Hopper to resist. Although she has been playing in a New York production she will arrive here Christmas Eve to spend the holidays with her son, Bill.

Hedda narrowly escaped death when a papier mache airplane crashed to the stage, injuring severely two members of the company and landing so near her that she might had been said to have literally escaped by a hair's breadth. She should stay in Hollywood, where the airplanes are real and the only danger from them is falling some 2000 or 3000 feet.

* * *

WANDERING around the studios one hears this and that piece of gossip, all of interest in the film colony and most of it of interest to the outside world. Charles King, who was imported here for "The Broadway Melody," and who plays opposite Marion Davies in "The Five O'Clock Girl," has just signed a new contract with Metro-Goldwyn-Mayer.

Ray Coffin, former publicity director for the Hal Roach studios, has resigned and is now at leisure. There is also a rumored resignation of Leo McCarey, Roach's supervising director. Gregory La Cava, having finished Corrine Griffith's picture, "Saturday's Children," will spend Christmas in New York and perhaps do a picture for himself there.

* * *

SNAPSHOTS of Hollywood collected at random: Gregory La Cava receiving the congratulation of his co-workers at First National upon winning a tennis cup. Marie Dressler entertaining the Count and Countess Du Story. Santa Claus driving down Hollywood boulevard in a wagon drawn by reindeers. He stopped traffic.

Raymond Hackett and his wife going on a Coca Cola spree between scenes of "The Trial of Mary Dugan."

Christmas is almost here

You can make an unhurried selection of "sure-to-please" gifts in any one of the

Touraine Stores

Conveniently located—overflowing with values

11 AVON ST.
A quiet shop of unusual charm — one of Boston's most beautiful stores.

WASHINGTON at Winter St.
On Boston's most convenient corner—with salesgirls standing shoulder to shoulder to insure speedy service.

146 TREMONT STREET
An exclusive little shop—with a complete variety of gloves and hosiery for your choice.

"Only the Finest"

three words that explain why women prefer to give and receive gifts from TOURAINE

When you step into any of our stores there is one thing of which you may be sure . . . you will be shown only merchandise of proven merit . . . The Touraine Stores do not offer unknown quantities . . . for too often anonymity is the cloak behind which inferior quality takes refuge

GLOVES

Lightweight Slip-on Washable Capeskin Gloves **$2.25**

Novelty Cuff Kid and Washable Capeskin Gloves **$2.35** up

Washable Suede Gloves —a remarkable value **$2.95**

Fur Lined Gloves for cold days and motoring **$2.95** up

UNDERWEAR

(At 11 Avon Street Only)

Lady Sealpax Raybeam Rayon Underwear Vests **79c**, Bloomers **$1.25** French Panties **$1.15**

Silkenese—a new Vanity Fair Underwear of marked beauty. Vest **$2**, Bloomers **$3**, Chemise **$3**

HOSIERY

BLUE MOON Full Fashioned Silk Hosiery, "America's Most Beautiful Stocking," **$1.35** to **$1.95**

TOURAINE INSURED Full Fashioned Silk Stockings—with silk well over the knee, **$1.15** up

WONDER WEAVE Full Fashioned Stockings—the most durable stocking we know —the added thread does it! **$1.00**

GOLD STRIPE Full Fashioned Silk Hosiery, **$1.65** up

CHILDREN'S HOSIERY

(At 11 Avon Street Only)

Imported English Wool Socks **75c**

Wool Golf Stockings, Jacquard Patterns, **95c**

Golf Stockings, Jacquard Patterns, 3 pair for **$1.25** **45c**

Children's Rayon and Wool Stockings **50c**

CREPE DE CHINE UNDERWEAR

(At 11 Avon Street Only)

French Panties **$2.50** to **$3.25**

Bloomers and Step-ins **$2.50** to **$4.29**

Chemise **$2.50** to **$4.60**

Of the decidedly better type. Tailored and lace trimmed styles, in all the best colors—compare them and see for yourself what an amazing saving you can make.

Pajamas **$4.60** to **$10.45**

Dance Sets **$2.50** to **$7.35**

Slips **$2.50** to **$5.95**

The TOURAINE Stores

SEE BENEFITS IN STOCKS CRASH

Washington, Dec. 18 (Universal)—The recent stock market breaks and fluctuations since are "believed to have strengthened business by bringing stock prices nearer to their intrinsic value," according to Secretary of Commerce William F. Whiting.

"Available statistics show that trade and industry generally are in record volume, with retail trade showing an expansion over recent months, due largely to the holiday demands," he said.

"Most of the basic industries for which statistics are available have been active throughout the entire year. Automobile production, estimating for the month of December, will doubtless exceed the previous high record of 1926, when 4,299,000 passenger cars and trucks were produced.

"Steel production during the year promises to increase over 1927, when the output totaled 42,641,000 tons. Available statistics indicate that the output of copper will advance over last year, when mine production amounted to 329,878 short tons."

Many are in dire need

Smith Bike Girls Are Banned From Sidewalks

Northampton, Dec. 18—Smith College students must do their bicycle riding in the highways and not on the sidewalks of the town. Miss Constance S. Peterson of St. Louis, a sophomore at the college, was fined $3 for using the sidewalk while pedaling her way about town. Bicycle riding is the fad at Smith College.

MAROONED ON PEAK, DYING

Grenoble, France, Dec. 18—With his rescuers near enough to shout words of encouragement to him, it is feared that Jean Douboin, Lyons newspaperman, trapped by a storm on the heights of Belmitt's Peak, will perish before help reaches him. His companion, Mlle. Yvonne Renoux, has already perished.

Rescuers worked their way, inch by inch, toward the marooned scribe, but when night came on they were forced to abandon their efforts. Douboin, who is married and has three children, called to rescuers that his feet and hands are frozen and that he cannot hope to withstand the intense cold and wind for many more hours.

End Banana Strike

Bogota, Colombia, Dec. 18—Dispatches from the banana growing region where a recent strike precipitated numerous clashes, indicated the strike had been settled.

GOLD MAY MEND HER HEART

Raquel Albert Vielalon, Cuban movie actress, whose suit for $250,000 in heart balm from Jose Emanuel Cassanova, banker, may be settled out of court. She charges he tricked her into a mock marriage, then deserted her in New York. J. M. Wolff, former assistant United States attorney, is counsel for the beautiful senorita and admitted that southern breezes wafted to his ears whispers of a contemplated settlement.

FLIERS ESCAPE WHEN FORCED TO LAND

Hadley Field, N. J., Dec. 18—The fate of two mail plane pilots, hours overdue from Bellefonte, Pa., was cleared up today following receipt of reports that one had landed near Suffield, Ct., and the other at Owego, N. Y.

J. O. Webster, the pilot who came down in Connecticut, jumped from his plane when the fuel supply was exhausted and he could find no place to land. He was reported uninjured, but his machine was wrecked. The landing of the second plane at Owego was said to have been without mishap. A low flying ceiling was said to have been responsible for both mishaps.

Webster's plane was seen to crash in a swamp in Manning's woods, Thompsonville, Ct., a quarter of a mile from the Massachusetts State line. Webster made a safe landing with a parachute on the other side of the Connecticut river, about a mile distant from where his plane landed.

At Owego, H. P. Little of Cleveland made a spectacular landing on top of a hill near here when his plane ran out of fuel. He brought his machine, loaded with 1000 pounds of air mail, to a safe landing with the aid of two flares. Little said that the low ceiling caused him to get off his course and he found himself 200 miles off the route when his gas supply became exhausted. He expressed the opinion that he had flown clear to the Atlantic coast and circled back until when near here, a "hole" in the clouds beneath him enabled him to sight the hill and bring his machine down.

Bag Big Brewery

Millville, Dec. 18—Beer and brewing equipment valued at $10,000 were seized at one of the largest breweries ever uncovered in this section of the state on the farm of Fabien Jodoin, many years ago.

'Bad Art' Baneful to Life, Says Cram

"BAD art," says Ralph Adams Cram, America's foremost authority on ecclesiastical architecture, "works powerfully for bad living and bad thinking. Good art is in its very nature regenerative and beneficent, and architecture with all the arts, is the God-given language of religion.

"The blackest period of artistic depravity," he declared, "came between 1830 and 1880, and it was at the end of this unfortunate period that one of those abominable open competitions was held to obtain plans and designs for the building of St. John the Divine, in New York city."

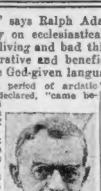

Ralph A. Cram

The New England Women's club, dean of them all, held the first of a series of luncheons in the Hotel Kenmore, with the president, Mrs. Frank G. Wren, presiding. Over 200 people attended Mr. Cram's illustrated lecture on the great Cathedral.

He told us that the opportunity which gave him the greatest scope along architectural lines came in 1911, when the firm of Cram & Ferguson was called upon to go on with the work of the cathedral. The more mature man was glad his plans (submitted many years before) had been turned down, for he realized they were not good.

TELLS OF SCULPTURES

Correcting the statement that this will be the third largest cathedral in the world, Mr. Cram declares it will be the largest. Strictly speaking, he says, St. Peter's in Rome is not a cathedral, it is the private chapel of the Pope.

One may get some idea of the vastness of St. John the Divine when told that Bunker Hill monument could be set up in the center of the transept, with 15 feet to spare; and the bride on her journey from the door to the altar will walk a distance of a tenth of a mile.

Exquisite details of John Angel's sculptures were thrown on the screen; Mr. Cram believes this man's work is the finest that has been produced in 400 years.

The cathedral is being constructed entirely of masonry; New York building commissioners have nearly gone into hysterics over the seemingly impossible architectural and engineering feats that have been accomplished. Labor organizations are trying to raise enough money to complete one of the porches, the other, it is hoped, the "Marine Porch," will be a monument to the men who go down to the sea in ships.

WOMEN AID

Sixteen great bays at a cost of $150,000 have been subscribed for by groups of people working at every profession in the world. The work has been held up in the men's transept owing to lack of money, while the women, Mr. Cram says, saved them at a critical time, with their contribution of $85,000.

"Now comes the question—When is it going to be completed? If sufficient money were forthcoming it could be finished in a comparatively short time," Mr. Cram says. "The total cost will be approximately $30,000,000. This means a vast sum of money, but if we can spend $45,000,000 on an airplane carrier that will last not longer than 40 years, the object of which is the destruction of life, surely we ought to be able to spend this amount on a building for the conservation of life, both here and in the hereafter, a building that will last longer than the pyramids!"

WEDNESDAY MEETINGS

WOMEN'S CITY CLUB OF BOSTON

At 10:30 a. m., Parliamentary Law will be conducted by Mrs. Mary Livermeere Barrows; meeting will take place at 5 Walnut st.

HYDE PARK CURRENT EVENTS CLUB

Mrs. Carl L. Watson, president of the City Federation is to be honor guest at a meeting, to be held at 3 p. m., in the clubhouse. Mrs. C. L. Alden, Jr., will present Current Events; music will be in charge of Mrs. C. S. Haley.

AUBURN WOMAN'S CLUB

At 2:30 o'clock three plays, "The Fourteenth Guest," "Sardines," and "The Closet," will be given in the vestry of the First Congregational Church. Special music will be rendered between acts.

Nancy Brewster

PLAN TO FLY 10 DAYS, NON-STOP

Washington, Dec. 18—All existing records for sustained flight of a heavier than air machine are expected to fall into oblivion immediately after the first of the year, when the United States Army plane to keep a plane in the air for 10 days, if possible.

The plane, christened The Question Mark, will be refuelled in the air, while the crew of five aboard will take turns at the controls. The cabin of the plane is fitted with bunks.

The flight has been authorized by the War Department for the purpose of testing the strain that the human system can sustain in protracted flight.

The flight also is designed to investigate the practical value of refueling airplanes while in the air, from a military as well as a commercial standpoint. Initial tests on the air refueling were consummated here successfully.

Two army planes flew with about a score of feet separating them and both at a speed of 80 miles an hour, while 50 gallons of gasoline was transferred in less than a minute through the hose from one machine to the other.

After this test Secretary Davis announced the endurance flight, which will be dependent upon this method of obtaining fuel. The Question Mark will start on its transcontinental flight to the Pacific Coast from here today, accompanied by two refueling planes, making five stops en route.

For the endurance experiment five of the Army's best airmen have been selected. They are Maj. Spatz, Capt. Ira Eaker, Lieut. Elwood R. Quesada and H. A. Halverson, all of them pilots, and Sergt. Roy Hoge, an expert mechanic.

The Question Mark plane, an Atlantic C-2, is equipped with three J-5 air-cooled engines of 220 horsepower each and is capable of a cruising speed of 115 miles an hour. The plane is equipped with bunks and a small electric stove, and carries radio telephone equipment.

Low Premium Will Not Be Opposed

It was learned at the State House that an unusual situation has developed regarding the insurance premium which shall be paid for the remainder of this year by the 40,000 persons insured under the compulsory automobile liability insurance law with the Car Owners' Mutual Insurance Company, recently declared insolvent.

Acting State Insurance Commissioner Linnell says he cannot authorize the insurance companies to charge less than the minimum of $5 prescribed by the manual, but in view of the extraordinary situation, he would raise no objection if any of the companies saw fit to charge less than the minimum.

Imported

Jeweled Smoking Sets

98c and 1.49

We present here two charming, yet inexpensive gifts that make friends for themselves and for their givers. The model at the left has 2 cut-glass trays and is attractively priced at 98 cents. The model at the right has 4 cut-glass trays at a slightly higher price, $1.49.

Remember: Direct from Importer to You

480 Washington St., cor. Avon St.

Feine TRIMMING SHOP

480 Washington St., opposite Temple Place

Boston Watches

This Model $25

Four other designs at this same price.

Beautiful chased case of 14K white gold filled 15-jewel adjusted movement.

Other Boston Models Priced from $25 to $60

E. B. Horn Co.

Jewelers for 90 Years

429 WASHINGTON ST.

Open Every Evening

OPEN EVERY EVENING — Joyce Bros. & Co. Inc. — HAVE YOUR PURCHASES CHARGED — OPEN EVERY EVENING

THE GREAT CHAIN OF JOYCE STORES IS UNSURPASSED FOR QUALITY—LOW PRICES—SERVICE

Special Christmas Values

IN HIGH GRADE CLOTHING AND PRACTICAL GIFTS FOR THE WHOLE FAMILY

OUR CHARGE ACCOUNT PLAN ALLOWS MONTHS TO PAY IN SMALL AMOUNTS AT NO EXTRA COST

An outstanding pre-Holiday value giving event and a real opportunity to buy useful gifts for your family and friends at specially low prices.

New Elevated Bus Service to Our Door
From Northampton St. take (Kneeland) Bus.
From Columbus Ave. take (So. Station) Bus.
From Dorchester and Andrews Sq., change at South Station, take (Cabot-Bus. Leave bus on Harrison Ave., at Beanet St., walk through to Washington.

Nearly forty years of faithful service—dependable quality and lowest prices. That's the record of the Joyce Stores—your strongest guarantee of complete, 100% satisfaction.

Overcoats and Suits

29.50 38.50

Our Christmas Gift to you in *new low prices* on these extra quality overcoats. Smartly styled, tailored by experts and richly finished. Seeing is believing. You'll agree they are superior values at the prices marked.

Navy blue coats with velvet collars, browns, grays and fancy mixtures.

New suits in worsteds, twist weaves, serges, cassimeres and fancy mixtures. Smartly styled with peak and notch lapels. One and two-pant models in grays, browns, tans and navy blue.

A CHARGE ACCOUNT PLAN

That enables you to select your Xmas Gifts NOW and pay in small amounts over a period of several months, without extra expense of any kind.

Boys' Suits and Overcoats

$7.95 $9.95 up to $15.50

New patterns and colors, correctly tailored and serviceable. Double breasted coats, fully lined. Two pants suits with vests.

Girls' Coats

$6.95 $11.95

Superior styles in Chinchilla and smooth fabrics. Navy, tan and brown.

Girls' Dresses

$3.45 $5.95 up to $15.95

Silks, rayons and jerseys in girlish styles and colors.

Cloth Coats

Lavishly Fur Trimmed

29.50 35.00

Others 19.95 to 79.00

A Great Holiday Purchase means lower prices to you. Broadcloths and the new smooth fabrics, fashioned in newest styles and richly fur trimmed.

Shawl Collars Spiral Cuffs

Paquin Collars Deep Muff Cuffs

Fur Coats

$95 $165 to $350

These luxurious fur coats are made from choice pelts into the season's best styles. Self and contrasting collars and cuffs. Every one fully guaranteed by us to give absolute satisfaction.

SHIRTS

Broadcloths—Prints Madras — Rayon Stripes

1.69 to 3.45

High-grade Broadcloths, English Prints, Rayon Stripes and Madras in neckband and collar attached styles. Cut full and well made.

Pure Silk Shirts

7.95

Extra quality silks in collar attached shirts. Tailored by one of the country's leading makers of fine shirts.

Stewart-Warner

All-Electric Radios — Series B 7-Tube Model

$96

7 tubes, built-in power unit, light socket aerial and phonograph pick-up receptacles.

Complete with speaker and tubes $135.25
Cabinet Model Complete $159.00

Watches

Waltham—Elgin—Swiss

15.00, 18.00 to 50.00

Men's—Ladies'

Ladies' ribbon watches in standard makes. New style cases. Men's strap and pocket watches in white and green gold-filled cases.

FROCKS

$10 $15

and from 19.95 to 39.50

For this pre-Holiday event we offer wonderful values in brand new silk dresses, featuring the very latest high shades, styles and trimming effects.

HAND BAGS

2.95 to 7.95

Pouch and envelope styles in plain and fancy leathers.

HANDKERCHIEFS

(3 in box) 39c to 1.50

Fancy borders and corners.

RAINCOATS

7.95 to 15.00

Trench coats, Brantome coats in new styles and colors.

UNDERWEAR

1.10 to 6.95

Rayon and silk underthings.

GORDON HOSIERY

1.65 to 2.50

Pure silk, full fashioned. All new and popular shades.

UMBRELLAS

1.95 to 9.50

Cotton and silk in short handle style.

BATHROBES

5.95 to 9.95

Beacon blanket robes in bright colors. Many with satin collars and cuffs.

SLICKERS

3.95, 5.95

MEN'S SHOES

5.25, 6.50

New patterns in winter weights.

TRENCH COATS

7.95

SHEEP COATS

7.95, 12.95

Heavy sheepskin lining with deep collars. Leather reinforced pockets.

TOM WYE SWEATERS

5.00

HORSEHIDE JACKETS

8.95, 12.95

Soft and pliable with heavy, warm lining.

SHAKER SWEATERS

5.95 to 14.95

NECKWEAR

55c, 95c

Stripes, all-over patterns and plain colors. A beautiful assortment.

GLOVES

1.95 to 5.50

Mochas, bucks, fur and flannel lined gloves.

SLIPPERS

MEN'S 1.25 to 1.65

Leather and felt.

LADIES' 98c to 1.69

Felt and quilted. Pretty colors.

OPEN EVERY EVENING TILL 9—SATURDAYS TILL 10

Joyce Bros. & Co. Inc.

—HAVE YOUR PURCHASES CHARGED—

782-786 WASHINGTON ST., Opposite Hollis St., BOSTON

180 Pleasant St., MALDEN
216 Elm St., Davis Sq., SOMERVILLE
34 Market St., LYNN
13-15 Granite St., QUINCY
274 Main St., BROCKTON
7 No. Union St., PAWTUCKET, R. I.
1191 Elm St., MANCHESTER, N. H.

Only Ten Days Work on Leviathan

Washington, Dec. 18—Award to the Boston Navy Yard of the contract for [illegible] ship Leviathan, which is now [illegible] Bremen, [illegible] for that purpose, and [illegible] to prove it can do the [illegible] Atlantic, [illegible] after navy completion from North [illegible]

It now appears that the Leviathan work will not require more than a week or 10 days at the yard. The reconditioning work on the George Washington, a sister ship of the United States lines, which at one stage of the negotiations was tentatively assigned to the Boston yard, but which is now going elsewhere, is a three months' job.

Today in the real estate columns of the Classified Ads you will find scores of opportunities for profitable investment

DEAR GOODFELLOW EDITOR

I want to take care of —— worthy Christmas Goodfellow cases preferably in

(Name city, district or town)

My name is .....

Address .....

Kindly fill out and mail to Goodfellow Editor, Boston American.

2 WOMEN FIGHT FOR ESTATE OF HUB BIGAMIST

Brockton, Dec. 18—The question of settling an estate, claimed by two women, one of whom admits she was the bigamous wife of the other's husband is facing Judge Chamberlain in the probate court here today.

The husband was Thomas S. Powell, former sergeant of the Boston & Albany Railroad police, and the two women are contesting a $4,000 estate left by him.

One of the women who has been called to testify by the Powell police sergeant is Mrs. Dollie Powell of Newport, R. I., who claims she was deserted by Powell in 1924, the year he moved to Boston to take up his railroad police duties.

ASKS REMOVAL

The other woman, who admits that she was a business widow, is Mrs. Alice A. (Mills) Powell of East Side st., South Boston. She is the only named administratrix of the estate and the action now is for her removal as administratrix and opposition to her petition for fees as administratrix.

Mrs. Mills-Powell was on the witness stand for some time and testified to marrying Powell in Boston on March 1, 1918. She said that she believed he was a widower and not until some years later did the truth come out.

She told Judge Chamberlain that when she questioned him regarding his former marriage he became incensed and finally had to be taken to the Taunton Insane Hospital, where he died.

NEVER DIVORCED

The other Mrs. Powell told of her marriage on June 21, 1913, and produced a marriage certificate to prove it. She said she lived with Powell 15 years before he deserted her in 1924. She was never any divorce she said. She came here from Newcastle to lay claim to his estate, she said.

The estate consists of $600 in personal assets and a deposit of $5,000 in a Boston savings bank. There is also a piece of real estate in Abington and [illegible]

The decision in the problem is awaited by [illegible] attorneys and [illegible] the case is resumed today in the [illegible]

CLIP THIS ADVERTISEMENT

It is worth $4.00 if presented on or before Saturday, Dec. 22nd

Complying with popular demand, this wonderful offer continues all this week

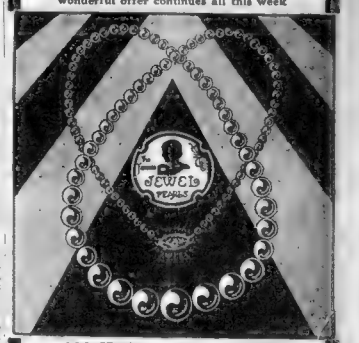

AN IDEAL XMAS GIFT

This Coupon and $1 Entitles Bearer to One Regular $5.00 Indestructible PEARL NECKLACE

Absolutely Guaranteed Indestructible | Equipped with Beautiful Brilliant Set Double Safety Clasp | Add 10c for Mailing

Macy's DRUG STORES

AT ALL 5 STORES

222 WASHINGTON ST (At Newspaper Row) | 41 PLEASANT ST., MALDEN (Cor. Dartmouth) | 1 ESSEX ST. (Cor. Washington) | 707 WASHINGTON ST. (Corner Stuart) | 232 TREMONT ST. (At Stuart)

IT'S UP TO YOU, GOODFELLOWS

Continued From First Page.

of finding happiness at Christmas time in—Santa Claus.

That is where the Goodfellows come in—and many have volunteered thus far—but as many others are needed, however, if they cannot serve, they can send donations to the Goodfellow Editor.

MANY OTHER CASES

The case of the Pitt Roxbury girl is numbered 32, for identification. Here are some other typical cases, also numbered for identification.

33—South Boston: Mother and six children ask any aid; father has been ill three years; would prefer a Christmas dinner.

34—South End: Four children whose father has been dead 10 years; getting some State aid; wish warm clothing—or "anything."

35—Roxbury: Seven children aged 14 down to 1½ years have no adequate shoes or warm clothing, cold at night because of lack of bedclothing; three in family have died and burial fees still owing; letter is from the 14-year-old girl.

36—South End: Mother with three boys, one girl; husband working only periodically; need clothing and a Christmas dinner.

37—South Boston: Woman, ill alone. Work is slack and she needs food. Says, "As for clothes, I can get along."

If you want to be a Goodfellow for one or more families, write immediately to the Goodfellow Editor of the Boston Evening American and fill out the blank published with this article. Give, if you wish, the district of Boston, or any city, or the section of a town to which you would like to be a Goodfellow.

IT'S GETTING LATE.

The Goodfellow Editor will then send you the names and letters of the needy and you can have the hearty satisfaction of learning what is needed, buying it yourself and delivering it, too.

If you cannot give the time to the buying and delivering, the Goodfellow Editor will be glad to attend to it just for you.

Write today to the Goodfellow Editor, Boston Evening American, Winthrop sq., Boston. Tell him what you wish to do, what sum of money or families you wish to provide for and he will forward one or more of the pathetic letters of appeal that he is receiving every day from those who deserve.

Be a Goodfellow

Prince George Jogs Around Ship and Works in Gym

Aboard the S. S. Berengaria, Dec. 18—Passengers aboard this liner bound for England, are very much interested in the methods and manners in which their royal fellow passenger, Prince George, keeps in condition, despite his anxiety over the illness of his father. The sight of the prince taking a three-mile jog around the promenade deck, and spending a half hour at a time in vigorous exercises in the gymnasium, gives ample evidence of his desire to keep fit.

17th Century Chest Is Sold for $4500

Middletown, Ct., Dec. 18 — The heirlooms handed down by Col. Joseph E. Cone, of Revolutionary War fame were auctioned off in Portland by John M. Mirabel of Greenwich. Among the antiques was a rare Connecticut valley chest, which was sold to John Tyman of this city, who said he bought the [illegible] 17th century. The chest dated back to 1663, the [illegible] of her sweetheart, Andrew Lucas.

HELD AS POISON SUSPECT

Poplar Bluff, Mo., Dec. 18—Mrs. North Edwards, 37, is under arrest here charged with attempting to kill by poison her third husband, J. W. Edwards, who is in a critical condition.

Prosecuting Atty. Byron Kearbey is investigating the deaths of her two other husbands, Fred Padgett and A. N. Harris, a stepson, Forrest Edwards, 16, and a daughter, all of whom died under mysterious circumstances.

The stepson died three months ago. The husband became ill about two months ago. His condition grew worse and he was taken to a St. Louis hospital.

Physicians believed that his wife had administered poison to him and had poisoned his son, Forrest.

5 to 10 Years for Slaying Sweetheart

New York, Dec. 18—Mrs. Marilyn Miller, former French war nurse, was sentenced by Judge Cohn to 5 to 10 years in Auburn prison for [illegible] of her sweetheart, Ar[illegible]

Nothing will please "her" more than a—

Fur Coat

For Christmas

And you always get more for your money at I. J. FOX because we are manufacturers!

WEDNESDAY—

TUNE IN "Fox Fur Trappers," Sundays 5:30 P. M., Fridays 8:30

SALE Raccoon Coats

Beautiful dark full furred skins.

$125

Reduced from $195

Other Special Xmas Values

Caracul	$95
Muskrat	85
Hudson Seal (dyed muskrat)	165
Beige Squirrel	145
Jap Mink	165
Am. Broadtail.	145
Opossum	125

The I. J. FOX written guarantee with every coat.

Dark Raccoon, full furred skins with fine wool lining. $125 *Reduced from $195*

Buy your Fur Coat at Cash Prices and if you wish pay while wearing it. Just make a small deposit then take your coat home with you.

Open Every Evening Until 9 P.M.

I. J. FOX

Liberal Allowances on Your Old Fur Coat

41 Winter St.—4th Floor

ONE OF AMERICA'S LARGEST MANUFACTURING FURRIERS

THE BOOK THAT NOBODY DARED TO FILM—AT LAST IT'S HERE—TWO YEARS OF PRIMITIVE DANGER TO BRING IT TO YOU! IT'S DIFFERENT!

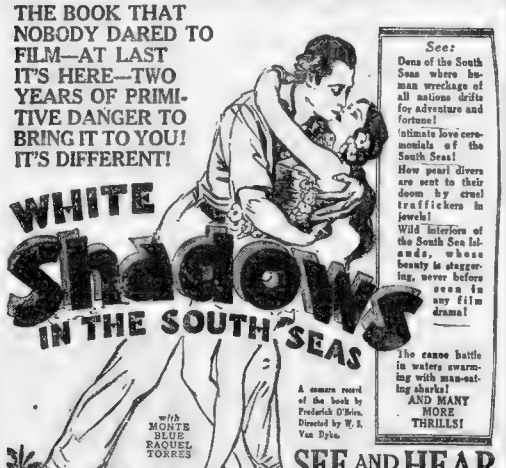

WHITE Shadows IN THE SOUTH SEAS

with MONTE BLUE RAQUEL TORRES

A camera record of the book by Frederick O'Brien. Directed by W. S. Van Dyke.

See:

Dens of the South Seas where human wreckage of all nations drifts for adventure and fortune!

Intimate love ceremonials of the South Seas!

How pearl divers are sent to their doom by cruel traffickers in jewels!

Wild interiors of the South Sea Islands, whose beauty is staggering, never before seen in any film drama!

The canoe battle in waters swarming with man-eating sharks!

AND MANY MORE THRILLS!

SEE AND HEAR

METRO-GOLDWYN-MAYER'S

Superb SOUND Picture

FIRST BOSTON SHOWING

LOEW'S STATE

MASSACHUSETTS AVE.

Starting Monday, Dec. 24

Direct From Five Months on Broadway at the Astor Theatre

Starck

Manufacturers—Est. 1881

OPEN EVENINGS—COME IN TONIGHT

AND SELECT YOUR PIANO

AMAZING OFFER! BRAND NEW

PLAYER PIANO

An Exceptionally High-Class Instrument, Made by the Manufacturers of the World-Famous "Starck" Pianos

Do not judge this piano by the price. It has a rich, full tone and fine appearance and a touch much more than $245. We are [illegible] factory to home [illegible] retail stores. [illegible] complete line of [illegible] and [illegible] complete [illegible] stock of [illegible] instruments.

Factory to Home

Reduced to $245.=

Through our own retail stores

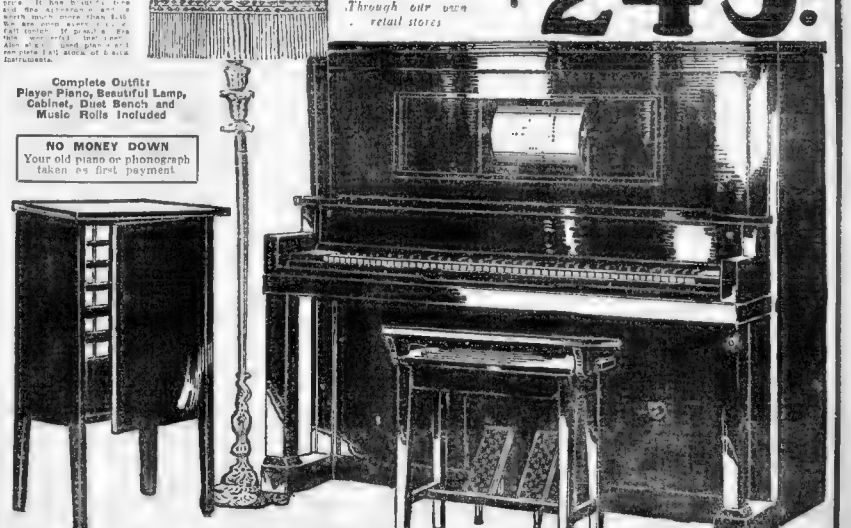

Complete Outfit: Player Piano, Beautiful Lamp, Cabinet, Duet Bench and Music Rolls Included

NO MONEY DOWN

Your old piano or phonograph taken as first payment

SAVE $25.= EXTRA

Valuable Factory Coupon

This coupon will be accepted as $25 part payment on any new piano, Grand Piano or Player Piano Wed. and Thurs. of this week if presented at time of purchase.

Wed. & Thurs. Only

30 Day Trial — Your pianos are trusted in 30 days if not exactly as represented

H. A. Starck Piano Co.

156 Boylston St., Starck Bldg. Boston

Open Every Evening — opp. Common

PAY ONLY $2 Per Week

BEER BARON TO BATTLE NEW CHARGES

Chicago, Dec. 18—Joe Saltis, Chicago beer baron, who has been in a skirmish with federal and state authorities for 20 days, was in custody of the U. S. marshal here today, taking time out for his second round with the courts tomorrow.

He appeared in federal court here in the role of a good man fighter from Maxwell's point of view. He said so when the jury found him not guilty of violating the Volstead act by the illegal manufacture and sale of beer.

Saltis was tried by the State to serve a 60 to 1 sentence for carrying a pistol and was in the process of being sentenced when he was called before Federal Judge Wilkerson to plead to a charge of conspiracy to violate the prohibition laws.

RHEUMATISM

SUFFERING from RHEUMATISM, ARTHRITIS or NEURITIS, VERICOSE VEINS, FOOT TROUBLES AND SPINE or wrong posture?

No matter in what part of your body PAIN may exist, you may be assured of RELIEF by the latest methods at

ORTHOPEDIC INSTITUTE

EXETER Cor. Central Square Building 670 MASS. AVE. Cambridge, Mass. TEL. PORTER 0107

Boston Woman Shows Her Nerve When She Falls From Car

Fitchburg, Dec. 18—A Boston woman gave an unusual exhibition of nerve while driving around the monument in Moran sq. She accidentally fell out of the car when a door came open. The car continued a few feet and then stopped. The woman re-entered the car immediately, drove to a drug store and purchased a bottle of liniment and then drove off toward Boston.

Mrs. Stillman Has Throat Stricture

New York, Dec. 18—The nature of [illegible] Mrs. Anne U [illegible] Paul, which [illegible] operation [illegible] Dr. [illegible] Presbyterian [illegible] Dr. [illegible] Dr. [illegible] Dr.

JUNIOR LEAGUERS TO SELL CHRISTMAS GREENS TOMORROW, SAYS BETTY ALDEN

GIRLS HOLD SALE OF WREATHS AT 251 BEACON STREET

VERSATILE AND MANY FACETED, THE JUNIOR LEAGUER tomorrow wreathes her always merry countenance with its most engaging smile as she presides as saleslady in a miss en scene of fragrant holiday greenery fresh from hillside fastnesses. It is the occasion of the league's annual sale, so fill well your purses, Mesdames et Messieurs, before you descend on No. 251 Beacon st. tomorrow morning, where all this Christmas wealth is set out for sale.

DELECTABLE DEBUTANTES, OLDER GIRLS OF ASSURED belledom and the chic young matrons turn to the task gaily —each knows her way about perfectly when it comes to disposing of anything from toothpicks to totem poles for good, substantial dollars. Tomorrow's sale antedates by a scant twenty-four hours the house to house canvass when the Junior Leaguers go merrily up and down the smart thoroughfares disposing of their wares, with a truck or two in attendance piled up with trees, miniature and fully grown, and wreathes.

MISS DIANA LEE-WARNER AND MISS RUTH LYMAN WERE the two debutantes faithful to promise yesterday morning, of serving at No. 48 Rutland st., where the Folk Handicrafts set out their bright wares and did a thriving trade. Other debutantes more dilatory the first day but who will serve sometime during the ensuing week until Christmas are Miss Margaret Cummings, Miss Edith and Miss Mary Eustis and Miss Eleanor Parry—that is, if they can-subtract themselves from the festal hours the debutante calendar calls for this holiday week.

AS CHRISTMAS DEPARTS INTO THE LIMBO OF YESTERDAYS and New Year's flares its lights across the 1929 horizon cards go into the mail for Richard Platt's "First and Third Wednesdays," when music is the chef d'oeuvre and tea the concluding rite of informal afternoons at the Platt establishment in Lime st. Bachelor menages there are in abundance, scattered about "The Hill" and through that London-like section of quiet thoroughfares lying so secluded and placid at its foot. But none more genuinely interesting than is Mr. Platt's.

AFTERNOONS WITH MUSIC IN HIS SPACIOUS STUDIO punctuate the New Year's opening months pleasantly for those who delight in chamber concerts. Sometimes it is a former pupil of Mr. Platt's who performs at the pianoforte. Sometimes it is Mr. Platt himself, and all too infrequently, who plays, and when that felicitous afternoon arrives usually it is Harrison Kellar or perhaps Heinrich Gebhardt who co-stars with Mr. Platt on the program. Then are encores much in demand and the tea hour likely to approach the dinner hour so lengthy does the afternoon become.

TODAY THE DEBUTANTE FITS A SMART LUNCHEON INTO the crowded hours and feasts at the Ritz-Carlton in honor of Miss Peggy Leland and Miss Phyllis Ellsworth, and as guest of Mrs. John N. Stevens. Last evening the Just Out coterie set its feet to syncopated rhythm and danced at the Copley-Plaza. Miss Jane Garfield figured as the bud of the occasion, with Mr. and Mrs. Irving Garfield the hosts. An usher staff made up of kinsmen, in part, served for the dance and was entertained beforehand at the Somerset Club.

GARDNER EMMONS WORE THE RED CARNATION AS HEAD usher and his white-carnationed assistants were two Parkinson sons, John and Nathaniel; James Crocker, Arthur Weekes, Wilson Lloyd, George Brewster, John Swann, Horace Fuller, John Grew, Grenville Ulman, Henry Richardson, Whitney Stone, Walter Hardin, William Hutton and Robert Bishop. Another festivity of the dinner variety was the Honorable Moorfield Storey's for Miss Susan Moller, a much-toked bud on this year's list.

BOSTON'S ELITE PLAYS SANTA CLAUS TO THE MUSEUM OF FINE ARTS right through the year. No matter what the season, whether it is Kris Kringle's time of generosity, or the salubrious midsummer when society scatters to the four winds, the way is never too far nor the day too crowded to "remember" the museum. Presenting a very choice "something" is a pastime the artistic and the plutocratic indulge in, especially now that the New Wing for Decorative Arts is actually the thing of visible beauty everyone expected it to be.

MRS. FELTON'S GIFT IS A PAINTING BY TINTORETTO; Mrs. Crosby's name will ornament the gift card on some exquisite French porcelains and Mrs. Kidder's contribution to museum treasures is a Persian rug. Mrs. Hale's gift is an example of Sardinian weaving, Edward Perry Warren donated a statuette and some fragments of ivory and marble ornaments. Mr. Holmes' present enrichment of the museum store is something in the decorative arts, an Italian architectural detail, making probably more than a score of gifts that gentleman has given his beloved institution.

PRINCELY IN THEIR MUNIFICENCE AND EXQUISITE IN taste—the gifts range from entire salons of Louis XVI delicacy to porcelains and paintings. Recent additions to the museum's beauties have come through the generosity of Mrs. Cornelius Conway Felton, Mrs. Stephen Van Rensselaer Crosby, Mrs. Richard Walden Hale, Mrs. Henry Perkitt Kidder, Miss Eleanor B. Kilham, John Ellerton Lodge, Edward Perry Warren and Edward Jackson Holmes. As the beloved director of Boston's treasury of art up in the Fenway Mr. Holmes figures prominently, just as he also figures frequently as donor of this and that priceless objet d'art.

Diana Lee-Warner Ruth Lyman

—Boston Evening American Staff Photo.

HOLIDAY GOODS SALESLADIES

Society girls disposed of folk handicraft articles for a worthy cause at 48 Rutland st. The sale continues until Christmas.

OFFICIALS WIN IN FIGHT FOR SALARIES

By order of the Revere City Council, City Solicitor Wendell F. Murray was today preparing court settlements which will brighten up Christmas for six city officials by awards ranging from $200 to more than $1600.

The council instructed Murray to withdraw the city's opposition to suits brought by the officials for salary which they were deprived of by a reduction decreed last April by Mayor John E. Walsh.

The beneficiaries are Albert J Brown, city clerk, $400; Ernest Archer, tax collector, $200; Robert M. Copeland, auditor, $700; Clarence E. Clisbee, assessor, $1630.92; Frank W. Farrell, assessor, $1530.92, and John M. Leet, chairman of the board of assessors, $1633.12.

The assessors refused to draw any of their pay after Mayor Walsh had reduced it and sued for their entire salaries at the original figure in Municipal Court, Boston.

$5,000,000 More Asked for Air Mail

Washington, Dec. 18—President Coolidge recommended to Congress that it make $5,000,000 available to the Postoffice Department to care for its fiscal year deficit, as estimated by Director Lord of the budget bureau.

The deficit outlook was attributed by the budget bureau, largely to the 100 per cent increase of air mail since the postage was reduced to five cents an ounce last August 1, along with the establishment of new air mail routes.

Harvard Lecture

Federal Judge Julian W. Mack will address the students at Harvard Law school on January 14.

AMERICAN-BORN PRINCESS DIES IN LONDON

London, Dec. 18 (AP)—Princess Clara de Wildenberg Hatzefeldt died today. She was the former Clara M. Campbell, adopted daughter of Collis P. Huntington of New York.

The Princess was the widow of a Prussian noble and had been living in England since the war.

She had been a society leader for many years and was considered one of the best dressed women in Europe. She was noted for her lavish entertainments at her country estate near Windsor.

It was learned yesterday that the Princess was suffering from bronchitis, which she contracted a week ago, and was threatened with pneumonia.

League Finds Peace Moves Rather Costly

Geneva, Dec. 18—The dispute between Paraguay and Bolivia has given the treasury of the League of Nations a hard jolt. When all bills for the present calling of official documents to all members of the league and to non-member states in the western hemisphere had been totalled up today, it was found that the cost was $26,000 instead of the $6000 which had been previously estimated as the total.

Dolly Girl's Divorce Is Again Rumored

Paris, Dec. 18—A theatrical rumor had it that Rosalka Dolly, of the dancing Dolly sisters, was on the point of seeking a divorce here from her husband, Mortimer Davis, because Davis objected to her desires to return to the stage. The couple have lived apart most of the time since their return from Deauville last summer.

AFGHAN QUEEN AND KING SAFE IN PALACE

London, Dec. 18 (AP)—The Afghan legation today stated it had received from Kabul denial of reports that King Amanullah and Queen Soraya had taken refuge in a fort after a revolt in the army caused by the westernizing reforms of the King and the queen's desire to abolish seclusion of women.

The legation said the King and Queen were residing at their palace as usual and that all foreign legations and foreign subjects were in absolute safety.

No army revolt took place the legation said, adding that the loss of the rebels appeared to have been in a series of minor incidents brought to a head by a raid of a brigand chief on one of the suburbs of Kabul.

New Delhi, India, Dec. 18 (AP)—Wireless communication with Kabul, capital of Afghanistan, was completely interrupted today. No news had been received since yesterday. Grave anxiety was felt here.

The air force was reported preparing for relief of the British legation at Kabul should the necessity arise.

Peshawar, India, Dec. 18 (AP)—Travelers arriving from Afghanistan today said martial law had been proclaimed in Kabul. Assemblies of more than five persons had been forbidden until a curfew order was being enforced. There were frequent arrests.

Suburban White House Bill Filed

Washington, Dec. 18—A country White House, surrounded by trout fields, fences and animal life, but close enough to Washington to provide an accessible week-end haven for the President was sought in a bill introduced by Senator Fess, Ohio, Republican.

Senator Goff, West Virginia, Republican, introduced a bill authorizing $500,000 for a summer White House in West Virginia.

Strike Settled

Fall River, Dec. 17—Approximately 100 employees of the Bay State Silk Mills returned to work as the result of a settlement of a strike among the weavers employed at the plant.

Jessica Brown Marries Wealthy Englishman

London, Dec. 18 (INS)—Lady Northeak, formerly Miss Jessica Brown of Buffalo, N. Y., a Ziegfeld Follies beauty, was married here today to Vivian Cornelius, a wealthy young Englishman, and ornary attache of the British embassy in Brussels.

The ceremony took place in the Prince's Row registry office. It was followed by a benedictory service in th eSavoy Chapel.

The bride was divorced from the Earl of Northeak by the Scottish courts at Edinburgh late in October and her engagement to Cornelius followed within a few days.

WALSH

Arch Preserver Silk Hosiery

Just inside the door, for quick shopping. Silk hosiery to match the colors of Arch Preserver Shoes—and with the same style and wear you have associated with the name 'Arch Preserver'

WALSH ARCH PRESERVER HOSIERY CLUB
Ask about our unique Hosiery Club—an interesting plan by which you obtain a pair of Arch Preserver Silk Hosiery without cost to you.

Rayon and Wool Hosiery
Shapely, well-made hosiery—in charming new colors and patterns. Seamless foot for extra comfort. (3 pairs for $2.85) . . . $1.00

PURE SILK Full-fashioned
Special features give extra wear. A stocking bound to please. $1.25

POINTED HEEL Full-fashioned
A pure silk stocking of exceptional quality—with pointed heel. $1.35

Walsh Arch Preserver Shoe Shop
30 Chauncy Street

Long
JEWELER AND SILVERSMITH

Special French Steel Beaded Bag

$5

THE special feature of this beaded bag is its size, for it is 3¼ inches long, exclusive of the fringe, and 8¼ inches long with it. The bag is made of good quality French steel beads. It comes in a variety of patterns in the desired gold and silver colors. It has the new, smart, long fringe—and is a special at $5.

Mail and telephone orders filled

40 Summer Street

Shop in Comfort in our Spacious Store

Open until 6:30 this week

FERDINAND'S—Complete Home Outfitters Since 1869

GIFTS for the Home

Twenty floors of useful and lasting furniture gifts are on display at Ferdinand's—every one with the regular Ferdinand Guarantee of Quality

STORE OPEN EVERY EVENING UNTIL CHRISTMAS

Ferdinand Coyland (Street Floor)

We invite you to inspect our large and complete display of children's toys

Velocipedes $3.95 Upwards
Sidewalk Cycles $13.75-$18.75-$23.50
Doll Carriages $2.75 UP

Roll Top Desk with Chair $8.75
Other Desks $5.00 up
Chairs and Rockers $3.95 UP

Automobiles, $6.75 to $50
Sleds $3 UP

A Wonderful Dining Room Value

This beautiful 8-piece suite of Walnut in combination with other cabinet woods. Extra size table, 5 side chairs and arm chair and large size buffet with 2 silver drawers—dust-proof construction, mahogany drawer bottoms. China and Server extra. Price..... $189

Solid Mahogany (or Walnut) Martha Washington Sewing Cabinet $16.75

Coxwell Chairs $39.75

Beautiful hardwood frames — reversible spring cushions — upholstered in your choice of velours, tapestries and mohair combinations.

Walnut Cedar Chest $29.75

Console type, walnut veneered—all cedar lined—48 inches long—Certified Moth Killer. A wonderful value

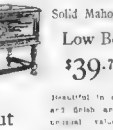

Solid Mahogany Low Boy $39.75

Beautiful in design and finish and an unusual value at this price

8.75 6.75 10.95

Unusual values in Smoke-stands

Latest style, all well made, many beautiful designs to choose from.

$1 to $50

"The Blue Store"

FERDINAND'S At Dudley Street Terminal

LIBERAL CREDIT TERMS

Say "Merry Christmas" with a Majestic Electric Radio

We can make immediate delivery

Everything about Majestic Radio is Majestic; cabinet, dynamic speaker, chassis, power—even the price.

Model 71 $137.50 Less Tubes

Model 72 $167.50 Less Tubes

Radio Department Open Every Night Until Christmas

We also carry a full line of Atwater Kent, Browning-Drake, Stewart-Warner Steinite and Radiola.

Dies From Blow

North Grafton, Dec. 18—Ill's skull crushed by a blow on the head from a pitchfork in the hands of another inmate, who was working with him Friday, in the yard of the Grafton State Hospital, Philip F. Fewer, 54, a long-time inmate, died Saturday of cerebral hemorrhage.

B. U. Plans for Physical Education

Boston University is to have a new department. A department of physical education will be incorporated as a part of the B. U. School of Education next February when the school registers for its second semester.

Avon Fire Chief Dies

Avon, Dec. 18 — Stephen W. Graham, first chief of the Avon police department and chief of police and fire chief at the time of his death, is dead at his home here.

Heads Electrotypers

Martin J. Casey was re-elected president of the Boston Electrotypers' Union No. 11 for the 17th term, according to an announcement made of the results of the annual election held at 3 Boylston pl. James Fal coner was re-elected first vice-president and Decio Nobile was elected second vice-president.

New Flu Cases

Fifteen cases of influenza were reported to the state health department, compared to three last Monday. The total cases to date in December this year were 64.

OPEN EVERY EVENING UNTIL 9 O'CLOCK!

$5 Down Delivers Any Suite Or Radio

Known For Over 10 Years As "The Home of Home Outfits"

MORGAN'S

Liberal Credit help

SIX BIG BARGAIN DAYS FEATURING

The Greatest Values We've Ever Offered Gift Shoppers!

Use Our Liberal Credit Plan As a Practical Aid to Your Xmas Lists!

CHRISTMAS CLUB CHECKS!
As an added feature for busy Christmas shoppers we offer this service — we will gladly cash your Christmas Club Checks at Morgan's. Yours for service!

Coal Range 36.50 Easy Terms

Parlor Heater 5.75 Easy Terms

Fernery 1.98 Easy Terms

Priscilla Sewing Cabinet 2.75 Easy Terms

Table Lamp 3.75 Easy Terms

For the "KIDDIES"

Roll-Top Desks and Chairs 5.45 up — Doll Carriages 1.79 up — Velocipedes 5.95 up

Toy Autos 4.95 up — Baby Walkers 1.98 — Jewett Cars 19.98 up

Parkcycles 13.75 up — Pedal Bikes 1.69 up — Coaster Wagons 1.98 up

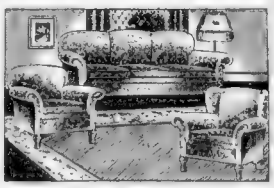

14-Pc. Living Room Outfit Complete!

Divan, Club Chair, Wing Chair, End Table, Smoking Stand, Table Scarf, Davenport Table, 2 Book Ends, Bridge Lamp, 2 Pictures, Colonial Mirror, Floor Lamp

$92.50 EASY TERMS

Beautifully designed living room suite with overstuffed loose cushions. A cheerful homelike suite for any living room.

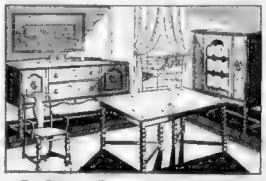

12-Pc. Dining Room Outfit Complete!

Extension Table, Buffet, China Cabinet, Host Chair, 5 Guest Chairs, Buffet Mirror, 2 Pictures

$98 EASY TERMS

Designed after the fashion of the early American period furniture. Note the beautiful overlays. Serving table to match, extra, if desired.

Delivery Guaranteed in Time for Xmas
Free delivery anywhere in New England by our own trucks or at our option by freight to the nearest railroad station.

FINE SERVICE
Old customers pay no money down. Free railroad and taxi fares to out-of-town customers. Purchases held until wanted free of charge.

The NEW 1929 "STERLING"

7-TUBE A. C.

ALL-ELECTRIC RADIO

Complete WITH A. C. Tubes

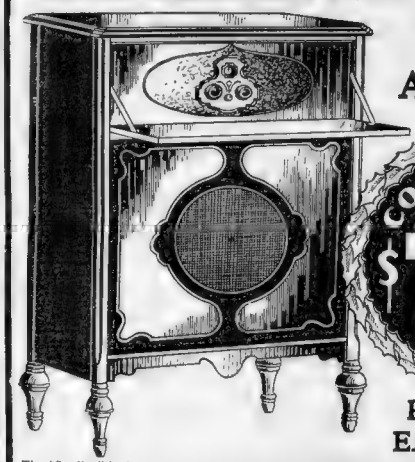

COMPLETE $75

PAY OUR EASY WAY!

The "Sterling" is the product of both Skilled Radio Engineers and Masters of Modern Factory Production! To our knowledge, this is absolutely the greatest radio bargain now being offered in Boston! Remember—here you have an All-Electric A. C. Radio in a handsome cabinet with built-in speaker and tubes—all complete for only $75! Get one for Xmas!

"THE BEST IN RADIO"
At Morgan's we carry such famous makes as — MAJESTIC, ATWATER KENT, ZENITH, S. FRESHMAN, VICTOR, BOSCH, RADIOLAS, STEINITE, and many others!

STEINITE Model 'Standish' ELECTRIC A.C. RADIO $115
Less Tubes
A 6-Tube A C Electric Receiver complete in a beautiful Console Cabinet with the new Polyphonic Speaker Built in! In all a truly remarkable radio!

MAJESTIC All-Electric Models
Model 71 Famous Majestic push-pull dynamic speaker. Prices complete, less tubes. 137.50 Easy Terms!
Model 72 With Majestic dynamic speaker as the popular Model 71. Priced complete, less tubes. 167.50 Easy Terms!

TRADE IN YOUR OLD RADIO!

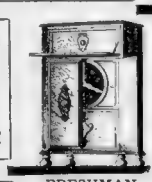

FRESHMAN ELECTRIC MODEL K-7 COMPLETE! $78 LESS TUBES
A remarkable value! Note the massive period design cabinet and built-in loud speaker.

Open Every Night Till Nine!

ATWATER KENT All Electric Complete As Shown $97
Less Tubes
THINK OF THIS
You are certainly well acquainted with this popular Atwater Kent Model 40-List priced now at $771 Here you have it together with an exquisite wrought-iron stand and latest type loud-speaker for only $971 We don't have to say any more—Figure out the tremendous saving for yourself!

TELEPHONE SERVICE!
If it is inconvenient for you to come in—simply call HANcock 4000—ask for Miss Hodgdon, and she will take care of your purchases personally for you!

CEDAR CHESTS

$1 DOWN
DELIVERS ANY CEDAR CHEST
Come in—while this special offer is in force—and take your pick of our wide selection of high quality, Genuine Cedar Chests!

Cedar Chest 24.50 Easy Terms
Exquisite Diamond Matched Veneer Panels. A lasting gift that will be greatly appreciated by the whole family.
$1 Delivers It!

Full size cedar chest, beautifully finished to resemble walnut. 13.95 Easy Terms
$1 Delivers It!

Handsome cedar chest. Dustproof, mothproof, sturdily built. 6.95 Easy Terms
$1 Delivers It!

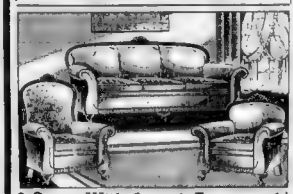

3 Pieces With Carved Framework!
Specially Priced $110 Easy Terms
A distinctive hi-back group that closely resembles some of the highest priced living room suites. The three pieces are upholstered throughout in a high-grade, serviceable MOHAIR and Worsted with blending velours which is admirably set off by the reversible seat cushions. We have rarely seen its equal for value.

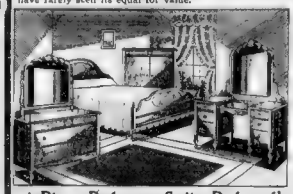

4-Piece Bedroom Suite Reduced!
Specially Priced $109 Easy Terms
Attractive Full-Size Bed, Large Dresser, Fine French Vanity, and Roomy Wardrobe. Constructed of Walnut Veneers and Gumwood with golden hairline decorations Four sturdily constructed pieces, built to last. A suite extremely attractive in looks and graceful in design. A Christmas value in every sense of the word.

Magazine Racks 98c

Card Table 98c

3-Piece Bed Outfit 13.95 Easy Terms

Cabinet Smoker 3.95 Easy Terms

Floor Lamp $5 Easy Terms

YOUR CREDIT IS GOOD AT MORGANS
THE HOME OF HOME OUTFITS
757 WASHINGTON ST.

Come In and See "THE ROOSEVELT" 4 Room Outfit $450 Easy Terms

Due to Limited Quantities and Xmas Rush —No Mail Orders on any item advertised here!

No Stockings

by Arthur Somers Roche

A Six-Day Story

The Age-Old Game of Making Love

What Has Happened So Far

Ralph Lessing, brilliant young barrister who has been too busy climbing the ladder of success to keep in practise for the frivolities of society, flees from a dinner party at the ornate Newport home of a millionaire client and friend to escape embarrassment. On the veranda of the Casino he meets a stockingless flapper and dances with her. After their dance he kisses her. She slips away from him, telling him she will come back. He waits two hours for her. Then, angry as much at his sense of loss as at the girl's desertion, he starts back for the home of his host upon the cliffs.

Now Go On With the Story

CHAPTER 2

ALTERNATELY he cursed and laughed as he climbed the hill from First Beach, where stood the Casino, to the Cliff walk that skirted the lawns of the estates that fronted the ocean. He cursed because the girl had not returned and he laughed because it mattered to him [illegible] had not come back.

"To fix her like," one had said [illegible] like a lowborn youth, had [illegible] until long past the hour when [illegible] meant to make himself [illegible] He had smoked a score of cigarettes as he stood the [illegible] Every time that a couple probably seeking a secluded spot for the exchange of caresses—came near him, he had suffered an agony of embarrassment. They might be friends of [illegible] called "young thing who had kissed and left him, went to her to say upon him, to note it, jokelike. He still awaited her, and in their whispers as they retreated he seemed to hear mocking mirth.

Now, as he plodded upward, he cursed her. Cheap, silly little—he called her names that loosened his lips as he uttered them, and were soothed instantly. For he had always changed constantly.

Poor little thing. Out for an evening a innocent amusement and he had kissed her, frightened her away. He was a brute, a cruel master than any man she might have encountered in the Casino. He, who had been resentful of any who had bought her advances cheapened her, had been scorned by her, and consequently himself by his own advances.

Then he would remember that she had returned his kiss, and his need would harden. Cheap little—flapper. Paid for her dance with the coinage of her kind, and disappeared. In a few more years, indifferent to the touch of strange men, she would pay with mother coinage. . . . Faugh! The very thought that his lips had touched hers sickened him. That kind of girl. . . .

But, little as he knew of girls, he knew people. Only doctors are given greater opportunities for the understanding of character than are granted to lawyers. He knew decency, honesty, when he encountered it. This girl possessed both those qualities.

"My God," he exclaimed, turning from the street to the Cliff Walk, "you would think she was a client of mine, and I was scheming out her defense. She has no defense. A common—and fifteen years younger than I am. . . ."

There was a moon, a breeze, and a high tide. The rollers heaved and curled, and burst in gleaming foam upon the rocks below. Their spray, dashed high, filled the air with the curative odors of iodine. Hatless, as he reached the foot of the Careys' lawn Lessing stood for a moment, bathing in moonlight, spray, and scent that soothed the nerves.

Above the crash and gurgle of the waves sounded the merry notes of an orchestra. From this public walk where he stood, Lessing could see the great house, ablaze with light; and the lawn itself, acres in extent, was dotted with gay marquees, themselves illuminated. Only amid the trees, tall, broad-limbed monarchs that had been there before Newport was the resort of fashion, that might have been old when slavers put into the harbor on the other side of Bellevue ave., was there darkness. And this darkness was ever and again relieved by the tiny blaze of a match held to a cigarette.

Lessing chuckling cynically. Men—or women—did not stroll in the tree solace. Perchance here were couples exchanging caresses such as he and the unknown girl had given each other a couple of hours ago.

Suddenly he felt an urge to be of the party. He left the walk and started eagerly across the lawn. A group of natives, or tourists, or what-not, drawn here by the opportunity to glimpse from afar gayeties denied them, stared at his shadowy form as he trod grass forbidden to the public.

"Hey, feller," cried a voice, "nobody crashes the Careys' gates. You'll get the bums' rush——"

There was a friendly shadow a rod or two from the great stone steps that led from the wide verandah. In its shelter Lessing paused a moment. He saw the groups of beautifully gowned women and their escaliers, dancing in the brilliantly gilded ballroom, or crossing the verandah on their way to the fortune tellers' booths set up in the tents outside. And there were Indian mystics and magicians, and a dozen strange forms of entertainment in these marquees.

The Careys had thriftily combined charity with the amusement they offered their guests. A hospital would benefit by the fees paid for these tentshows that rather cleverly aped the atmosphere of a small fair. A[illegible]

Please Turn to Page 21, Column 3.

The Boston Evening American is a paper pledged to preserve peace among the citizens of this nation and promote the peace of the world.

BOSTON EVENING AMERICAN

A HOME PAPER FOR THE PEOPLE WHO THINK

SECOND SECTION

BOSTON, TUESDAY, DECEMBER 18, 1928

"SUPER" SAVES WORKER IN FACTORY BLAST

BATTLES FIRE TO REACH TRAPPED EMPLOYE

Alvin Baker, 34, is fighting for his life today in Choate Memorial Hospital. What [illegible] doctors say he has a chance—he owes to the heroism of his "boss," who risked his own life to save Baker after an explosion.

The [illegible]

[illegible] Woburn, [illegible] Two new 100-gal. steel [illegible] [illegible] [illegible]

STAGE - SCREEN - MUSIC - DRAMA

'WAGES OF SIN' SOLE MOTIF IN GUILD PLAY, SAYS YOUNG

By NICHOLAS YOUNG

THE Theater Guild, now safely and contentedly tenanted at the Hollis, has changed its bill—but not its behavior Once more a late curtain stirred up a measure of tedium for the early arrivals and again, with a trifling comedy, was a generous first-night audience worked up to a high pitch of exultation. For "Caprice," the retitled "Playing at Love," was neither deep nor inspiring. It blazed forth no message except, possibly, that the wages of sin may bob up at any moment in the sudden appearance of a 17-year-old son with the soul of a poet. That was more than a message—it was a warning.

As you viewed the author's adroit manipulation of rather com monplace char acters, and compared it with the en livening con duct of the Theater Guild's acting personnel, you were more than ever convinced that the matter of text may, on occasions, be submerged by the manner of in terpretation. It was exacty that way at the Hollis. After all, isn't it the way to tickle us most? The author of the comedy, Sil-Vara, takes the extreme Continental view of domestic infelicity.

Lynn Fontanne

Out of this story emerges four people—rather quaint folk, if I must say it. There is the deserted mother with a bouncing boy of 17. She demanded no wedding ring but rather expected the father to end the bor in the uni versity. Calmly, quite willingly, he assented, though he was about to take a wife. The latter produced the fiancee, who, on first glance, seemed more like a sweetheart than a good prospect in matrimony. The philandering male and the conservatory-raised son completed the quartet.

If there was any plan in the mind of Sil-Vara it must have been to extol the fluffy lady of wandering and doubtful morality at the expense of the woman outraged For the wrong was never rebuked; there was no atonement. The play ended where it started; mother ran off with her boy and father opened his arms to the new paramour. As in "The Guardsman," Alfred Lunt and Lynn Fontanne were quick and first made of the craft. Serenely they moved into their new roles delightfully they echoed them.

THE CAST

Counselor Albert von Eckardt — Alfred Lunt
A Delicate Lady — Geneva Harrison
Mamie — Caroline Newcomb
The Doctor — Ernest Cossart
Clerk — Leonard Loan
Amelia — Lily Cahill
Ilka von Ilsee — Lynn Fontanne
Robert — Douglas Montgomery

BESET WITH PITFALLS

In Lily Cahill, as the deserted mother, the performance had the benefit of a talent matured by many stirring roles of the past decade, the authority of experience. Douglas Montgomery was the boy, a difficult role, beset with pitfalls That he escaped them all and turned in a remarkably impressive performance, is one of the best reasons for recommending "Caprice" to those who enjoy quiet, subtle humor. There were no trumpet blasts of fun in "Caprice" but you found it continually prodding at your funny bone.

There was one novelty, at least, in "Caprice." The master of the lodgings did not, in his repeated vexations, resort to the time-worn brandy and soda—he quaffed copiously at bicarbonate of soda.

IN SOUTHERN SEAS

FRIENDLY FERRY

Monte Blue carries the new film "find," Racquel Torres, over a stretch of rugged water in "White Shadows in the South Seas," which will show at Loew's State, Monday.

SOPHIE TUCKER IN FAREWELL TO BOSTON

Admitting, nay asserting, that she's "the last of the red-hot mammas," Sophie Tucker, the inimitable, breaks some sad news this week at the Keith Memorial. She's quitting the vaudeville stage for a "new racket," the talking pictures

"And at my age," beams Sophie.

Believe it or not, that's Sophie's story. Boston is getting its last look at her in the flesh—no, that's not a wisecrack—for some time to come. Happily, it's a very satisfactory look.

England, from where Sophie has just voyaged hither, couldn't change her.

"No use," says Sophie, "trying to put a high hat on a lowdown dame like me."

The Collegiates, with Harold Ringold, Craig and Quaintance, have a record revue which is a curtain raiser calculated to penalize tardy patrons. Those who come late and miss it are out of luck.

Bobby May in "All Alone," juggles and makes 'em like it. He also dances, and they like that, too.

Jimmy Savo and company offer music and fun. Jimmy specializes in the latter. The "company" is himself.

Rose Brown and Jean Whittaker follow in their sketch, "A Laugh or Two," a title which is rather too modest.

Willie Mauss, "world's champion bicycle rider," demonstrated how he got that way.

The Newsreel—with Dickie Sears named in a big by-line as New England editor

Bebe Daniels in "What a Night," Tait march with Earl Weidner at the organ.

LILLIAN GISH IN FILM OF WEST AT STATE

In "The Wind" at Loew's State, Lilian Gish is again the beleaguered, hand-wringing heroine, bothered by evil men and buffeted by the elements. Because

Lillian Gish

re is nothing ore woe-be- than a ration, Miss ish is selected this trying nation and, as daughter of rupulent South- gentleman, kes refuge at r married sin's home, t out on the ak Westerns fairie. As erybody ere who has d on the ne, the wind ds all the s. If you are indoors, it tugs the windows, whistles around corners and moans in the chimney. If you go outside it whips your skirts and your hair into your eyes and generally defenseless. These little ills, together with loneliness, roughness and poverty, drive the pure-in-the-frail to the verge of distraction. Enhanced by starvation and the threat of coarse rascal, Lillian's plucky Love, the thoroughly spirited girl consents to marry an earth but kindly disposed cad (Lars Hanson).

'tis inevitable in the way of the ose that the husband will one be called away and that the ance"—together with a ripping cyclone, will overtake the creature in her miserable ck.

Holds herself with fear, the harsh heroine shoots the "hell hound" it buries his body in the sand begins her horror later to see that the worst enemy, the "wind," had roped up the sand, leaving a sly hand sticking in the air!

But don't forget, it's a movie, and a scenarist spares your feelings a proves that even such hard luck is the end—and thus comes right through the power love.

'ON TRIAL' AT OLYMPIA AND FENWAY

Each new all-talking film is better than its predecessor. The latest one is "On Trial," made from Elmer Rice's stage play of awhile ago, and the Fenway and Olympia are the places to see it. Archie Mayo did the directing, and the cast is peopled by many popular players both new and old. There is, in a sense, nothing to criticise in the method of transcribing stage dramas to the audible screen. "On Trial" as a film is simply and solely a canned version of the play. The action, as did the play ,transpires in a courtroom and the characters speak the self same lines as the original.

Pauline Frederick

If there were dull stretches in the Rice play, they also appear on the screen. Where the dialogue ripens into tense situations, it, too, is faithfully given on the screen.

Pauline Frederick, an actress who is well acquainted with the technique of both stage and screen, is the outstanding player. And not far behind her are found such able actors as Edmund Breese, as the somberest judge; Richard Tucker and Jason Robards, as opposing lawyers; Holmes Herbert, the villain, and Fred Kelsey, humorously providing his portrait of the court officer.

Lois Wilson, as the heroine, has a great deal of conversation allotted her, but her voice does not record as easily as the others.

The vaudeville at the Keith-Albee for the week contains a good time for the children. There is the famous Keith Christmas pantomime ,presided over by—Mellie and Gran Dunham!

The regular stage show is headed by the "Paper Creations" revue, with Isabel Brown and Madelyn Moore.

Continuing Shows

TREMONT—"Blackbirds," musical revue. High stepping entertainment by boys and girls from Dixieland.

COLONIAL—"The Housebeat on the Styx," musical comedy. John Kendrick Bangs' amusing story set to music and dialogue. Last days.

COPLEY—"Marigold," a comedy of rural Scotland in the days when Victoria was Britain's girl queen

ALASKA FILM AT KEITH ALBEE

A Rex Beach story of the Alaskan gold rush—"The Michigan Kid," newly arrived at the Keith-Albee. Conrad Nagel and Renee Adoree are the principal players. Irvin Willat directed. It seems that the public still wants to see these two-fisted adventure yarns of the once lawless North. All the characters in this one are as familiar as ice in the winter time. There is the good little girl and a

Renee Adoree

bad girl (Miss Adoree) who comes north to wed her ne'er-do-well fiance (Lloyd Whitlock; there is the light-fingered gambler who has a heart of gold beating under his rough shirt (Mr. Nagel), and there is, of course, that miserable scoundrel, the ne'er-do-well.

Further necessaries to this hard-bitten thriller are an episode or three in the gambling saloon, a pair of snappy fist fights, and a real hot forest fire near the end.

The vaudeville at the Keith-Albee for the week contains a good time for the children. There is the famous Keith Christmas pantomime ,presided over by—Mellie and Gran Dunham!

The regular stage show is headed by the "Paper Creations" revue, with Isabel Brown and Madelyn Moore.

HUB PIANIST IN CONCERT

By MOSES SMITH

Heinrich Gebhard is one of the few Boston musicians who can entice an audience regularly into Jordan Hall for the pleasure of listening to music-making, and not as a courtesy to a friend or teacher. Presenting his latest program of piano music, Mr. Gebhard had the satisfaction of facing an auditorium comfortably filled with eager listeners

More than half of this program consisted of music that pianists have played for half a century and more. First was Bach's Italian Concerto, followed by the even more imposing "Moonlight" Sonata of Beethoven. At the end stood two pieces of Liszt, the "Petrarch Sonata" in E and the Eleventh Rhapsody.

In between, and as foil, Mr. Gebhard offered three short groups of his own recent composing and a set of waltzes for two pianos, similarly his own. But this "set" was rather a blunt one, for this music stems very definitely from Liszt, among others. But it is musically written and pleasing to hear, whatever it lacks in sharply individual style.

The pianist played with decisive authority, was full of temperament and conviction that was made of him more than "just another pianist." Technically he was not quite so secure as to his wont. And once or twice memory failed him slightly. But these were small things, and the audience did well to give him successive ovations

GILBERT FILM AT ORPHEUM

John Gilbert's latest starring photoplay, "The Masks of the Devil," which is presented with sound effects at Loew's Orpheum this week, shows the popular actor in a most interesting role. Alma Rubens, Theodore Roberts, Eva von Berne and Polly Ann Young all contribute notable performances in support of Gilbert.

Private Clayton K. Slack, a much decorated hero of the World War, is headliner of an attractive vaudeville program. He tells some of his thrilling experiences of the late conflict and also explains some of the scenes of "God Chevrons," official U. S. Government film, which shows Massachusetts boys and girls in actual combat "over there." Other acts on this week's bill include Kelly Sisters and Lynch, an excellent harmony trio; Ross Wyse, Jr., and Mr. and Mrs. Ross Wyse, an equally clever trio who amuse with comedy bits, songs and dances; Romaine and Castle, comic entertainers, and Evelyn Phillips aided by Joe De Vaney and Harold Price, in a tabloid musical comedy act

GINGER GIRLS' AT GAYETY

"Ginger Girls," a highly spiced combination of musical comedy, vaudeville bits and old-fashioned burlesque, established itself as a hit at the Gayety yesterday. Harry Cleary, Fritzie White and Vinnie Phillips were the featured stars, but they were surrounded by a coterie of entertainers who kept up the fast pace set by the leaders. Clay is an inventive comedian and his stunt on present-day affairs in general and on women in particular was droll.

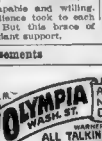

Vinnie Phillips

Miss White proved to be capable and willing. She and the audience took to each other at once. But this force of leaders had abundant support.

PROBLEM PLAY AT ST. JAMES

The Keith-Albee St. James players this week are doing Robert McLaughlin's problem play, "The Eternal Magdalene." Julia Arthur and Emmett Corrigan were co-stars in this drama about 15 years ago.

The story of the play concerns the lesson that it is not man's privilege to judge his fellows. The leading victim of a great American city takes it upon himself to reform his city, clean up the tenderloin district and prosecute to the full extent of the day. On the eve of his success, he sits before his library fire contemplating his great power.

There appears before him a woman, a nameless woman, whom he learns is his daughter by a woman he had deserted many years ago. Through her influence his eyes are opened to the real value of things. She points out to him that there is more than one skeleton in his own family closet.

It is brought home to him that he has no right to set himself upon a throne and judge those struggling about him. The theme in this play is effectively handled by the dream treatment.

Pilot Escapes Again in Crash

Thompsonville, Conn., Dec. 18—For the second time within two months, Jack Webster, mail plane pilot, escaped death in this State when the fuel supply of his plane became exhausted and he leaped to safety from an altitude of 5000 feet. He was on his way from Cleveland, O., to Hadley Field, N. J., when he became lost in the low clouds.

Amusements

NATIONAL LEAGUE HOCKEY
TONIGHT—BOSTON GARDEN
Prices $2 seats $1.50
BOSTON BRUINS
VS.
DETROIT COUGARS
SEASON TICKETS—Jordan Marsh Co. Men's Store 2nd floor, Jordan Hall, Conley, Steele & Conley-Plaza, Filen's, Harvard Pharmacy, Ira Johnson, Wright & Ditson, Brown, King and BOSTON GARDEN.

Amusements

Now! OLYMPIA AND FENWAY
DOORS OPEN 9 A.M. — DOORS OPEN 12:30
WASH. ST. — MASS. AVE.
WARNER BROS. ALL TALKING SENSATION SHOULD A WOMAN TELL?
ON TRIAL
with PAULINE FREDERICK, BERT LYTELL and LOIS WILSON
NEW! DIFFERENT! THRILLING!
VITAPHONE FEATURES FOX MOVIETONE NEWS

Amusements

HOLLIS $2 MAT. TOM'W 8:15 EVES. AT 8:15
Choice Seats at Box Office Now
Nights $2.00. Mats. $1 to 50c—Wed. Mat. $2
The THEATRE GUILD OF NEW YORK
Presents
The Theatre Guild Acting Company in
SIL-VARA'S New Comedy of Love
CAPRICE (Formerly titled "Playing at Love")
With ALFRED LUNT, LYNN FONTANNE, LILY CAHILL, GENEVA HARRISON, DOUGLAS MONTGOMERY, CAROLINE NEWCOMB, ERNEST COSSART and OTHERS

LOEW'S ORPHEUM
Week St. A Non-Stop Pl.—Continuous from 9 A.M.
Metro-Goldwyn-Mayer Presents JOHN GILBERT in The Masks of the Devil
A SOUND PICTURE
Loew's Greater Vaudeville
GOLD CHEVRONS
Presented by SLACK
With Acts Direct from Pictures at Other $10 Acts
Evening 25c to 12:30 — 12:30 to 5:30 35c — Closing 40c

MAJESTIC Mezzanine CHRISTMAS MATINEE
Now Showing and Jan. Each will answer the Question "Where Can I Dance with My Friends?"
CAFE de DANSE
TRINI
WORLD'S FOREMOST DANCER.
ALL MATINEES 50c to $2.00

ST. JAMES Ben Atwell
KEITH-ALBEE PLAYERS in
"THE ETERNAL MAGDALENE"
Special Drama. With Emmett Corrigan, Julia Arthur, Hilda Fillmore, Henry Mollenhauer, Charles Hampden, Ethel Wright and Thurt. Sat.

Amusements

LOEW'S STATE
Mats. Sat. at Noon; Sun. 1:30 P.M.
Metro-Goldwyn-Mayer
LILLIAN GISH in "The Wind"
A Sound Picture
Latest Hal Roach Comedy
EXTRA! Fox Movietone Boys and Girls in Singing, Dancing and Talking Specialties
Mats. 30c Eves. 40c and 50c
BRONNIE PRICE in "What Price Georgie"
BUT and PEARL MACLEY
With Dorothy Sebastian
Eves. Mats. Sun. Holidays

BOSTON OPERA HOUSE
2 WEEKS ONLY—BEG. XMAS NIGHT
NATIONAL OPERA CO.
Under Direction of Maurice Frank
Opening BUT the Popular AIDA
Wed. Mat.—"LA TRAVIATA"
Wed. Night—"IL TROVATORE"
Thurs. Night—"RIGOLETTO"
Fri. Night—"DORA DEL TEMPINO"
Sat. Mat.—"FAUST"
Sat. Night—"BALLACCI" and "CAVALLERIA RUSTICANA"
Regarding the latter Pietro Mascagni, the famous composer, writes: "I have never heard a more perfect performance of my opera than that given by the National Opera Company."
Entire lower floor $1.50, entire first balcony $1.00, entire second balcony $.50; not mezzanine $2c, $1c, $1. Seats now. All seats reserved.

KEITH ALBEE
Pox Beach's The Michigan Kid
A Universal Picture with Conrad Nagel, Renee Adoree, Lloyd Whitlock
On the Stage
MELLIE DUNHAM-GRAM Beyond the Rockies
LA MONTE Dainty Violinist
SANTA CLAUS AND XMAS PANTOMIME at Approximately 2:45 and 6 P.M. Daily

TREMONT $2 Mat. Tom'w Evgs. at 8:15
South Now for Xmas and New Year's Wat. & Night
NEXT MIDNITE SHOW
MONDAY—NEW YEAR'S EVE
THE SENSATION OF TWO CONTINENTS
LEW LESLIE'S BLACKBIRDS
With an ALL STAR CAST of 100 COLORED ARTISTS
FASTEST, FUNNIEST, MOST TUNEFUL REVUE IN AMERICA
EVERY SEAT NOW SOLD FOR XMAS AND NEW YEAR'S EVE
Mats. Wed. & Sat. $2.50 Wed. & Sat. Mats. 50c to $2

NEW METROCASINO
Continuous THIS WEEK 10:30 A.M. to 10:30 P.M.
TWO LEVELS
With RONALD COLMAN and VILMA BANKY
FRIDAY IS "BITE CLUB BITE"
VAUDEVILLE
With the Screen Sweethearts
WM. BOYD and THE COCK
Special Morning Prices, 10c and 15c

MODERN BEACON NOW
DOUBLE FEATURE PROGRAM
EXCLUSIVE FIRST RUN IN BOSTON
"THE GOOD-BYE KISS", WITH
Also Extended Directed to "SWEET SIXTEEN"
NEW REDUCED PRICES
Mornings, All Seats 25c
Aft., 25c-35c (Except Sat., Sun. and Holidays) Eves., 35c-50c

BOWDOIN 50c THEATRE COUPON BOOK
CORINNE GRIFFITH in "OUT CAST"
MARION DAVIES & WM. HAINES in "SHOW PEOPLE"
LAURA HARRIS CORLEY "THEIR PUPIL MOMENT"
& VAUDEVILLE ACTS — All Appearing in Person

GAYETY MUTUAL BURLESQUE 2:15 & 8:15
THE SNAPPIEST OF ALL GIRL SHOWS
GINGER GIRLS

Amusements

Dave Beach's METROPOLITAN
"not a better program anywhere"
Charles "Buddy" Rogers
in a rollicking romance
"SOMEONE TO LOVE"
with a Paramount cast
HENRY HUNTER—IRA HILDRETH
On the Great Stage
PAT ROONEY (IN PERSON)
with his talented family
MARION BENT, PAT ROONEY 2nd
singing—dancing—comedy
RODEMICH and the Public Band
in a startling novelty
"JUST KIDS" with AD CARTER
and a host of blended artists
"Killing the Killer" Film Thrill
Death battle between Mongoose & Fisher
ARTHUR MARTEL at the ORGAN
Doors Open at 10:45 A.M.
Special "PETER PAN" Showing Daily starting 9:30 Dec. 22, 24, 25, 26, 27
Gay Christmas CHEER BOOKS the shop-rite gift

B. F. Keith Memorial Theatre
SOPHIE TUCKER
"THE LAST OF THE RED HOT MAMMAS"
JIMMY SAVO & CO.
in "Wow Wotton"
BRIAN & WHARTON
in "A Laugh or Two"
THE COLLEGIATES
with Harold Ringold
BOBBY MAY in "All Alone"
WILLIE MAUSS
World's Champion Bicycle Rider
VAUDEVILLE at 2:15 and 8:15
Direction EDWARD KELLER
On the Screen
BEBE DANIELS
in "WHAT A NIGHT"
Tait Wall Newsreel
Presented at 2-4-7-10 P. M.
1200 SEATS MATINEE 50c EVES. 75c

WILBUR CHRISTMAS NIGHT
A SHOW IN ITSELF
EXTRA MAT. FRI. DEC. 28
JED HARRIS presents
THE ROYAL FAMILY
A COMEDY OF ACTOR ANTICS
DIRECT FROM 48 CONSECUTIVE WEEKS IN NEW YORK WITH THE ORIGINAL CAST
MARIS | DITO | ANN | JEFFERSON | MARSHALL | WOOD | DALY

PLYMOUTH XMAS MATINEE SEATS NOW
BEGINNING
AND So TO BED
Based on Samuel Pepys' Celebrated Diary
NIGHTS at 8:15 50c to $2.50 WED. & SAT. MATS. 50c to $2

THE OLD HOWARD
WRESTLING CHAMPIONS
Including STANLEY STASIAK—DAN KROPP & CARL PRETZ
Burlesque

COLLAY SQ. OLYMPIA
MOTHER KNOWS BEST
A TALKING PICTURE
Also—Ken-Ton-Ton Band in Person
ATLANTA'S COMEDIANS

COLONIAL $2 Mat. Tom'w Evgs. at 8:15
LAST 2 TIMES OF
THE HOUSEBOAT ON THE STstyx
Direction of Harold Atteridge
NEXT MON.—2 WEEKS—Seats Now
Jim the Penman

SHUBERT XMAS NITE SEATS NOW
8 MATS. NEXT WEEK—
WED., THURS. & SAT.
MIDNITE SHOW NEW YEAR'S EVE
GREATEST MUSICAL OF MIRTH
JOE COOK in RAIN or SHINE
with TOM HOWARD
Star-Studded Cast and Chorus

COPLEY Tues., Thurs. & Sat. at 2:30 Eves. at 8:30
"MARIGOLD" LAST 2 WEEKS

Continuing Shows

TREMONT—"Blackbirds," musical revue. High stepping entertainment by boys and girls from Dixieland.

COLONIAL—"The Housebeat on the Styx," musical comedy. John Kendrick Bangs' amusing story set to music and dialogue. Last days.

COPLEY—"Marigold," a comedy of rural Scotland in the days when Victoria was Britain's girl queen

NOW AT NEIGHBORHOOD THEATRES

ALLSTON
ALLSTON "THE TERROR"
A Vitaphone 100% Talking Picture
With All Star Cast
Begin. There—"WEDDING MARCH"
CAPITOL Corinne Griffith in "OUTCAST"
Victor MacLaglen in "THE WAY OF A MAN"
Capitol Concert Orch., By Flint

CAMBRIDGE
CENTRAL SQ. All Talking "THE TERROR"
Mat. at 2 P. M.
Eve. 7 to 11 P. M.
HARVARD John Gilbert in "FOUR WALLS"
with Joan Crawford
Johnny Hines in "THE WRIGHT IDEA"
PORTER Gilda Gray in "The Devil Dancer"
Del Haller in "THE HOUSE OF SCANDAL"
Two Great Hits
UNIVERSITY Corinne Griffith in "OUTCAST"
HARVARD SQ. John Mack Brown in "ANNAPOLIS"

CHARLESTOWN
HOLLIS Matt Moore in "Phyllis of the Follies"
Gene Stein in "THE PERFECT CRIME"
Sat.—Griffith Mix

CHELSEA
OLYMPIA Conrad Nagel, Mae Marsh in "Sought in the Fog"
Vitaphone Specialties
CHELSEA FOX MOVIETONE NEWS

DORCHESTER
CODMAN SQ. Elsie Von Stroheim in "The Wedding March"
Phyllis Haver in "THE FARMER'S DAUGHTER"
DORCHESTER Lon Chaney in "THE HUNCH-BACK OF NOTRE DAME"
Colleen Moore in "HOW TO HANDLE WOMEN"
Two—Talkies—Revues
Miss Greater Boston in Person
FIELDS CORNER "Woman Disputed" with Norma Talmadge
Vitaphone Presentations
Fox Movietone News
MORTON A Talkie—Conrad Nagel, Dolores Costello in "GLORIOUS BETSY"
Vitaphone Acts
2 Shows at 7-9
STRAND Wm. Haines, Marion Davies in "SHOW PEOPLE"
Vitaphone and Movietone Subjects
MIDNIGHT SHOW NEW YEAR'S EVE.

GROVE HALL
SHAWMUT The Sensational Sound Picture "Alibi" with Pat O'Malley
"MARRIAGE BY CONTRACT"
Also Richard Dix with Esther Ralston in "BRAVE AS A KING."
Fox Movietone News
Fox Cont. 7 to 11

JAMAICA PLAIN
CELESTION Chas. Farrell, Gwen Lee in "Ella Cinders Adventure"
Buy Xmas Seals—Save Money
JAMAICA D. W. Griffith's Great Sound Picture — Phyllis Haver in "THE BATTLE OF THE SEXES." Rex Maxwell in "THE SPLENDID SIDER"
2 Shows at 2 and 7:30

MALDEN
GRANADA MALDEN Victor MacLaglen in "The River Pirate"
5 BIG TIME ACTS
Large Free Auto Park
STRAND MALDEN Vitaphone Talking Picture "WOMEN THEY TALK ABOUT"
Also Bebe and Ralph Lewis in Comedy—"STREET ANGEL"

REVERE
REVERE Rose and Sue Petley with Cast in the Second Picture, A WARNER BROS. PRODUCTION
3 Vitaphones

REVERE BEACH
CRESCENT GARDENS William Boyd, Mae Busch in "THE BIG KILLING"
Florence Vidor in "The Magnificent Flirt"
Wed.—"Excess Baggage"

ROSLINDALE
RIALTO D. W. GRIFFITH'S Great Sound Picture "THE BATTLE OF THE SEXES." Rex Maxwell in "THE SPLENDID SIDER"
Mats. at 2—Eve. Cont. 7-11

ROXBURY
DUDLEY Eric Von Stroheim in "The Wedding March"
Lew Cody, Eileen Percy in "Sea—Griffith Mix"
RIVOLI Marion Davies Von Haines in the Sound Presentation "SHOW PEOPLE"
Vitaphone Acts
2 Shows at 6-8-10

SOMERVILLE
OLYMPIA Dorothy Devore in "HANDSOME HARRIGAN" with Phyllis Haver in "THE WISE WIFE"
Tenth Chapter "Perils of the Yukon"
STRAND SOMERVILLE Clara Bow in "THE FLEET'S IN"
"The Matinee Idol"

SOUTH BOSTON
BROADWAY SOUTH BOSTON Clive Brook in "The Perfect Crime"
Richard Dix in "HERO OF THE RANGE"
STRAND Sue and Mae Petley in "LONESOME"
Perfect Talking Picture
Second Feature in "THE RIGHT BIRD"

SOUTH END
NATIONAL THEATRE TREMONT ST. A Live Series in "THE ALLEY RIGHT BOAT"
Richard Dix in "CHRISTOPHER JARLIE"
Mrs. Barrie in Person! 2 Cont.
Mts. Barrie in Person! 2 Cont.

WALTHAM
CENTRAL SQUARE A Second Picture
Emil Jannings in "THE PATRIOT"
EMBASSY MODBY ST. Sammy Cohen in "Plastered in Paris"
Fox Movietone News and Acts
Buy Xmas Seals—Save Money
WALBORF The AUGUSTUS STOCK CO. in "OUT CAST"
Also Extra Screen Feature

Coming Events

"Jim, the Penman," a revival of the original gentleman crook play, comes to the Hollis next Monday.

"The Family Upstairs" will be the offering at the St. James next week.

"Laffin' Thru" will be the attraction at the Gayety next week.

"The Royal Family" will start its local engagement at the Wilbur on Tuesday (Christmas) night

Joe Cook in "Rain or Shine" will move into the Shubert on Tuesday (Christmas) night

"And So to Bed" is announced for the Plymouth, opening with a matinee on Tuesday, Christmas day.

"Cafe De Dance," a revue, will take its stand at the Majestic on Christmas night.

New Year's Excursion
MONTREAL
Coaches Only $10 Round Trip
LEAVING NORTH STATION ON DAY AND NIGHT TRAINS
Saturday, Dec. 29
Tickets Good From
Ayer, Beverly, Boston, Chelsea, Fitchburg, Gloucester, Hamilton, Haverhill, Hudson, Ipswich, Lawrence, Lowell, Lynn, Marlboro, Nashua, Newburyport, Peabody, Salem, Waltham, Wenham, Worcester.
Leave Montreal Tuesday, January 1, on day and night trains.
Passengers may carry incidental baggage.
Boston and Maine Railroad

Hearing on El Buses in Brookline

Two Brookline board of selectmen [illegible] hearing to the Boston Elevated Railway Company on its petition [illegible] to operate buses from Brookline Village along Boylston st to the Brookline-Newton line [illegible] Attorney Benjamin [illegible] the El [illegible] by putting the buses on and [illegible] the cars off the street. [illegible] to assist with more of the [illegible] cars and buses would be less [illegible] The Gilbert Engineering company [illegible] on this [illegible] and [illegible] Boylston st [illegible] the section back to Newton. Attorney Bateman for the El [illegible] that by putting the buses on and [illegible] the cars off the street [illegible] would be easier

University Club Seems to Know Too Much Hockey for College Boys

EVENING AMERICAN SPORTS

Sonnenberg and Lewis Clash at Garden January 4

CHAMPION IS TO GET $50,000

Paul Bowser Closes World's Title Match; Record Crowd Is Expected

By JACK CONWAY

GUS SONNENBERG famous Dartmouth football hero will receive an opportunity to [illegible] the world's heavyweight wrestling championship from Strangler Lewis in a finish bout, [illegible] out of three falls at the Boston Garden on J[illegible]. Paul [illegible] the p[illegible] b[illegible]

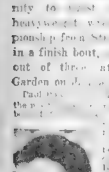

Jack Conway

[illegible] months and retained [illegible] the fall with Ray [illegible] thousand than ever [illegible] ball with the [illegible] evidence, [illegible] [illegible] during the [illegible] to [illegible]

STANLEY STASIAK and George McLeod were beaten by Sonni[illegible] in his major bouts last week. Sonnenberg wrestled five times, defeating McLeod and four [illegible] opponents.

Paul Bowser has guaranteed Lewis $50,000 for his title contest with Sonnenberg. The champion was paid $10,000 two months ago when he signed to battle the winner of Bowser's elimination series. An additional $10,000 was turned over to Lewis when he agreed to accept Sonnenberg as his opponent.

The balance of $30,000 will be turned over to Lewis on the day of the contest.

Bowser announced [illegible] Sonnenberg has [illegible] contract [illegible] the heavyweight [illegible]

Despite the [illegible] Lewis, Bowser will [illegible] on the show. He has [illegible] at the Garden [illegible] be able to draw $50,000.

The range of prices will be from $2 to $7.

It is almost a certainty that the [illegible]

WHEN Lewis [illegible] clashed [illegible] July, thousands of [illegible] were able to secure tickets for [illegible] so great was the [illegible] to see the bout. The sensational [illegible] of the last match, [illegible] years of [illegible] wrestling, [illegible] season all [illegible] terest in the [illegible]

The [illegible] ny and Lewis [illegible] wrestling [illegible] until [illegible] of supremacy [illegible] also [illegible] the scene of [illegible] fore the match.

Jimmy [illegible] ny at the [illegible]

Billy Sandow [illegible] strong for Lewis [illegible]

Sheldon Fairbanks [illegible] the Boston Garden [illegible] in the role of promoter.

In Sports Today

HOCKEY.
NATIONAL HOCKEY LEAGUE.
Detroit vs. Boston Bruins at Boston Gardens, 8.30 p. m.
Canadiens vs. Chicago.
Pittsburgh vs. New York Americans.
Montreal vs. Ottawa.
COLLEGE GAME.
Norwich vs. Brown at Providence.
SWIMMING
Men's Swimming Meet, Boston Park Department, Cabot St. Baths.
BASKETBALL.
Providence College at St. John's College, Brooklyn, N. Y.

SONNY SIGNS FOR SHOT AT HEAVY MAT TITLE

SHELDON FAIRBANKS
Gus signed for a big match at the Garden with Strangler Lewis, world title holder, on January 4. Sonny met Lewis a year ago, but dove head first out of the ring, which

DYNAMITE GUS
[illegible]

PAUL BOWSER
rendered him hors de combat or something like that. Sonny hopes for better luck this time. Lewis will be a tough foe for Gus.

JIM BROWN
[illegible]

B. U. SEXTET AT HANOVER IN JANUARY

Boston University's hockey team [illegible] [illegible] [illegible]

WHO Is Holding Up Sunday Sports Bill—WHY?

One of the most astounding acts of the present Boston City Council was the tabling, yesterday, of the measure to permit professional Sunday Sports in the City of Boston.

It is the common belief, among those who are still naive enough to believe in some of the forms of city government, that the voice of the people should at least be heard, if not implicitly obeyed, by duly elected representatives of the people.

The Boston City Council, on what pretext it is difficult to understand, yesterday voted to table the measure that would have permitted professional Sunday sports in Boston.

One of the most plausible reasons for such an action is that the Council desired to learn something more about the measure before voting upon it.

In case the members of the Boston City Council cannot, or do not, read the daily papers, we wish to call their attention to the fact that the people of the City of Boston, by a vote of 172,800 to 54,418, with ninety per cent of the total vote cast, on November 6, demanded that they be allowed to witness professional Sunday sport contests.

Yet, certain members of the Council were unwilling to obey the mandate of the people whom they represent. WHY?

Members of the Council, who, by their vote, show themselves unwilling to abide by the votes of the people they pretend to represent, will be asked by the Boston Evening American to justify their position.

One member of the Boston City Council, after expressing his determination to follow the will of the people whom he represents, and who declared that he would vote for the measure, suddenly discovered that HE, PERSONALLY, WAS OPPOSED TO THE MEASURE!

Are City Councillors elected to express their own preference, or the WILL OF THE PEOPLE?

The people of the City of Boston have spoken. They have, by a vote of more than THREE to ONE, expressed the desire to witness professional Sunday Sports.

The members of the Boston City Council know this.

When the measure comes up again, what are they going to do?

The Boston Evening American, which has supported the professional Sunday Sports Bill, intends to discover the reason, why, in the face of the overwhelming demand of the people of the City of Boston, certain members of the Council refuse to obey the mandate of the people.

Perhaps someone is waiting for Santa Claus.

MYLES T. McSWEENEY

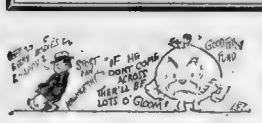

Why Shouldn't Ed Lewis Risk Title? $50,000 Can't Be Wrong

EVENING AMERICAN SPORTS

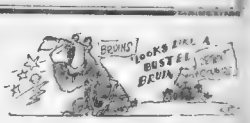

Radical Changes in Bruins Lineup for Cougar War

GAINOR TO START AT CENTER

Perk Galbraith Dropped Back on Defense; Pettinger, Oliver Left and Right Wings

LINEUP AT GARDEN

BRUINS		COUGARS
Pettinger, Klein, lw.		rw, Cooper, Aurie
Gainor, Welland, c.		c, Herberts, Lewis
Oliver, Clapper, rw.		lw, Connors, Hay
Galbraith, ld.		rd, Noble, Fraser
Shore, rd.		ld, Traub, Brophy
Thompson, g.		g, Dolson

By BILL GRIMES

Hoping to stumble into a winning combination, the Bruins were shaken up to such an extent that they will look like a new club when they line up against the Detroit Cougars tonight at the Boston Garden

Perk Galbraith was shifted from his old berth on left wing to the defense last night and was given the call over Cooney Weiland at center ice and Eric Pettinger has been assigned to left wing.

The Bruins have failed to live up to expectations and after losing three games in a row, it was thought advisable to make some drastic changes.

Hooman is out of the game for a indefinite period, with a broken shoulder, while Frank Kaer is still limping from an ankle injury. Galbraith had a boil lanced yesterday but he refused to take a layoff.

Just how much of an improvement the new combination is going to make remains to be seen.

GALBRAITH ON DEFENSE

The shifting of Galbraith to the defense will serve to strengthen the team as one of the best defensive players in the league. He should show to better advantage playing on the defense and he will prove a tough barrier for opponents to outwit.

In the shakeup there are two outstanding surprises, the rating of Dutch Gainor over Cooney Weiland for the center ice berth and Klein having the call over Red Green.

Gainor has been tried at center in the past but he never acted in a natural manner. He is a defense man and therefore cannot be expected to shine on the forward line in fact, he has not the physique necessary to play on the line, and therefore tires quickly.

Weiland has performed exceptionally well for a youngster breaking into the big show. Already he is a great favorite with the fans who admire his smart center play and quick work.

GREEN DESERVES SHOW

Red Green was traded from the New York Americans for Harry Connor. He is a fine player, one of the best in the game, but he has not been given a chance to show his ability to the local fans this season.

He has been used only on rare occasions and for that reason, he has been slow getting into condition. Green needs plenty of work, as does any other player. He has been going to seed decorating the bench.

Carson Cooper, the high scorer of the American Division, will lead Pettinger and Klein a merry chase this evening. An experienced player should be assigned to cover left wing for Cooper will prove far too tricky for either of these youngsters.

The Cougars have a two-point edge on the Bruins, who, due to Pittsburgh and Chicago being hopelessly outclassed and wholly unfit for the N. H. L., are virtually fighting to loose themselves from the "cellar" berth of their division.

THREATEN FORMER TEAMMATES TONIGHT

JIM HERBERTS

CARSON COOPER

Herberts and Cooper, who used to team up so well for the Bruins, will work together against the Boston team tonight at the new Garden for the Detroit Cougars. Cooper is the leading scorer in his division of the National Hockey League. Fans will flock to see their old favorites tonight.

THOMPSON OR FIELDS FOR WINNER

An outstanding California contender for the welterweight title will be imported by Promoter Eddie Mack to meet the winner of the 10 round struggle between Al Mello of Lowell and Vince Dundee of Baltimore, the principals in the windup of the $20,000 all-star ftstic attraction at the new Boston Garden, Thursday night, according to negotiations now being carried on.

In an effort to se ect the best opponent for Champion Joe Dundee, the Hub promoter will bring either Jackie Fields or Cyclone Jack Thompson to the Hub for the winner of Thursday's fight. Both of these fighters have been luring up on the coast and it was only a few weeks ago that Thompson knocked out the champion.

Dundee already has taken the measure of Fields in one of the most thrilling bouts ever witnessed on the coast, but Mello, thus far, has not been able to produce a match with either of them. Judging by present negotiations, Promoter Mack will soon come with either of these outstanding title contenders.

And for this reason, the welterweight conflict Thursday night sums up as the most important that Mello ever faced. In this section of the country, Mello is regarded as superior to any welterweight in the game. It is the opinion here that he can defeat either of the coast boys and any other contender for the championship.

Columbia Gridsters Work Year 'Round

New York, Dec. 18—Columbia means to make football a year-round sport.

With that thought of Coach Charley Crowley in mind, Assistant Coach Ralph Furey will have backs and ends practicing throughout the winter and spring months.

N.E. Swim Stars Race in Roxbury Pool

By GEORGE W. GRIMM

All the New England men swimming champions are entered in the men's swimming meet tonight—which is part of the Boston park department's program for reopening the Cabot Street Bath and Gymnasium in Roxbury.

These champions, with 150 other entries, will compete in an open swim meet in the elaborately fitted pool

El Mio of the Boston Swimming Association, national junior backstroke champion, will be seen in the 100 yard back stroke, against Fred Lucy of M. I. T., New England champion.

John Jarosh, another A. I. T. paddler; Carrington Noel, Worcester Boys' Club, New England breast stroke champion; and Larry O'Connell, of Providence, will battle in the century backstroke.

BROWN TEAM COMING

The meet should be one of the best ever to be held in any of the Greater Boston pools. Brown University is sending its relay quartet to compete against the Boston Swimming Association; Worcester Boys' Club; Boys' Club of Boston, and three other teams.

Swimming fans look for thrills in the 100-yard freestyle event with a score or more starters. Chief among the entries are John Lynch and George Shinney of the Boys Club of Boston; Duane Baker and James Kennedy of the Boston Swimming Association; Clayton Hardon of Providence, and Mathew Carroll and Joseph Rogers of the Worcester Boys' club.

John Oslpowich, brother of Albina Osipowich, world's champion and Olympic swim winner, will compete in the 400 yards freestyle. The Worcester young man burst into the front ranks of the New England swimmers last summer.

He has captured the 220, 440, 880 and one mile New England swimming championships. Entered with him from Worcester is Paul Dowling, another very capable performer.

APPLETON IN 200

Raph Appleton of the Boston Swimming Association will be one of the leading lights in the 300 yards medley race. Two other worthy performers in this event will be Fred Lee and William Lynch of the Boys' Club of Boston.

SANGOR DEFEAT BIG SURPRISE

Chicago, Dec. 18 (AP)—A 20-year-old Cuban youth, Armando Sanchez today was the foremost contender for the world's junior lightweight championship.

He scored this position by gaining a unanimous two-round knockout over Joey Sangor of Montreal last night.

Sanchez, lanced off Sangor as though he were just an amateur and eager fashion at a gun tender for a championship. After a bristling first round, in which they traded punches like two lumberjacks, Sangor came out confidently for the second.

Within the twinkling of an eye he was stooped and reeling from a sharp right cross to the chin. Sanchez mailed him flush on the point of the jaw with a short right that knocked him to the floor for the count of nine.

Sanchez, boxing calmly and with deliberation, let fly with another right that knocked Sangor half way across the ring where he sprawled flat on his face. He tried to get up, through instinct alone. He managed to get himself up to one knee, then slumped back to the floor and fell victim to the fatal 10 count.

Tommy Loughran, Philadelphia's world's light heavyweight champion won over "Big Boy" Peterson of Minneapolis.

Harvard Five Opens Season Tomorrow

By TED LYNCH

An inexperienced Harvard five opens its season at the Hemenway Gym tomorrow, when Harvard plays host to Northeastern

Coach Ed Wachter is starting a college which has only [illegible]

[illegible] pair was entered [illegible] Walter [illegible] Weiland [illegible] Lewis [illegible] Cooper [illegible] Aurie [illegible] Herberts [illegible] Hay [illegible] Connors [illegible] Fraser [illegible] Noble [illegible] Brophy [illegible] Traub [illegible] Dolson [illegible] Goal [illegible]

WACHTER DOES WELL

[illegible] Wachter, double [illegible] Boston [illegible] Wachter [illegible] Weiland [illegible] Lewis [illegible] Cooper [illegible] Aurie [illegible] Herberts [illegible] Hay [illegible] Connors [illegible] Fraser [illegible] Noble [illegible] Brophy [illegible] Traub [illegible] Dolson [illegible] Goal [illegible]

side a year ago.

Wachter [illegible] Weiland [illegible] Lewis [illegible] Cooper [illegible] Aurie [illegible] Herberts [illegible] Hay [illegible] Connors [illegible] Fraser [illegible] Noble [illegible] Brophy [illegible] Traub [illegible] Dolson [illegible] Goal [illegible]

UPTON WORKS HARD

[illegible] Upton [illegible] Boston [illegible] Wachter [illegible] Weiland [illegible] Lewis [illegible] Cooper [illegible] Aurie [illegible] Herberts [illegible] Hay [illegible] Connors [illegible] Fraser [illegible] Noble [illegible] Brophy [illegible] Traub [illegible] Dolson [illegible] Goal [illegible]

Rex Burns and Paul Mahoney will be used as rushing guards. Mahoney failed to gain Dr. [illegible] permission to play [illegible] Wachter [illegible] Weiland [illegible] Lewis [illegible] Cooper [illegible] Aurie [illegible] Herberts [illegible] Hay [illegible] Connors [illegible] Fraser [illegible] Noble [illegible] Brophy [illegible] Traub [illegible] Dolson [illegible] Goal [illegible]

Brown-Tigers Meet on Grid Next Year

Providence, Dec. 18—[illegible] Princeton [illegible] Palmer stadium next fall.

Dr. Fred W. Marvel, director of athletics, made a formal announcement that the Bruins and Tigers would stage a one-year contract to play a game at Princeton, Oct. 12.

Two contract [illegible] Brown's 10 game program [illegible] Sept. 28, [illegible] at Kingston, R. I. Oct. 5, [illegible] Dartmouth, 12, Princeton at Princeton, 19, Yale at New Haven, 26 Susquehanna, Nov. 2, Holy Cross at Worcester, 9, Dartmouth, 16, Norwich, 23, New Hampshire, 28, College.

Loughran Wins

Chicago, Dec. 18—Tommy Loughran, light heavyweight champion, won a 10 round decision over Paul Boy Peterson in two consecutive bouts.

HOLY CROSS ICE PROSPECTS ARE GOOD

[illegible] and [illegible] Ice [illegible] Arena [illegible] [illegible] [illegible]

EACH day, on the Editorial Page, is a forceful, inspiring editorial by Herbert Kaufman, and his "V" verses—Vim, Vigor, Victory.

Magazine Page

Dr. Bisch's Daily Health Hint

CANDY can easily be overindulged in, yet its judicious eating has definite food value. The best time to eat it is immediately after lunch and dinner. You don't feel like eating too much of it then.

Martha Lee Tells of Christmas Menus

CHRISTMAS dinner menus are sometimes a problem, coming so soon after the Thanksgiving feast, but here's a menu that's economical and easy to prepare. Roast chicken may be accentuated for the pork.

Cranberry Cocktail, Roast Pork, Gravy, Blushing Apples, Baked Potatoes, Onions, Squash, Vegetable Salad, Date Pudding, Hard Sauce, Turkish Delight.

Here's another:

Cranberry Cocktail, Roast Turkey Cranberry Sauce, Dressing Gravy, Baked Potatoes, Squash, Celery, Radishes, Christmas Salad, Mayonnaise, Date Pudding, Hard Sauce, Turkish Delight.

Blushing Apples—Six firm cooking apples (medium size) ½ cup red cinnamon candies, ½ cup sugar, 1 cup water.

Dissolve sugar and candies. Peel and core apples and place in a deep pan which can be covered. Baste often. Cook until soft, but not until they lose their shape.

Cranberry Cocktail—To any fruit combination such as orange, grapefruit, bananas, slightly pineapple and sweetened cranberry juice to give a red color to the cocktail, add Christmas Cocktail—Decorate with any combination of neutral colored fruits with green and red maraschino cherries. Or use pieces of red apple with the skin left on.

Martha Lee
(c) Bachrach

Christmas Salad—One and one half tbs. granulated gelatin ¼ cup cold water (soak ten minutes), 1 cup boiling water, one-third cup sugar, ⅓ cup strained lemon juice (add to soaked gelatin and stir till dissolved).

When cold add ¾ cup minced celery, 1 tbsp. mild vinegar, ¾ cup minced cabbage and 3 tbsp. chopped red pimentos. Stir gelatin occasionally before it thickens, so that vegetables will be well distributed. Serve on green lettuce.

Date Delight—Three tbsps. gelatin, 2 cups sugar, ¼ cup cold water, ½ cup hot water, boiled rind and juice of 2 lemons, 1 pint cream, and juice of 1 lemon, red and green coloring.

Soak gelatin in cold water. Put sugar and hot water in a saucepan. When it reaches the boiling point add gelatin and simmer 20 minutes. Add color and flavorings; strain into a bread-pan which has been rinsed in cold water.

The mixture should be from one half to one inch in depth. Put a little clove flavoring may be used with the red candy. When cold, turn out on a board. Cut into [illegible] and roll in [illegible]. Serve plain.

Date Pudding—One lb. dates, ½ lb. beef suet, 2 cups bread crumbs, ⅝ cup sugar, 1 egg, ½ cup milk, 1 tsp. soda, 2 tsps. baking powder.

Chop the suet and dates very fine. Mix the suet with the bread crumbs. Add the sugar, egg, milk and flour in which has been sifted the baking powder. Put in a greased mold and steam for 3 hours. Serve with any desired sauce.

Faithfully yours,
MARTHA LEE.

Gown of Distinction

This gown is in yellow and black pale straw color, embroidered in raffia. At the sides, three tufts of ostrich fibre in white are placed on black chiffon. Between the panniers of feathers is a long panel of black chiffon over pale yellow.

Reproduced by special arrangement with Harper's Bazar.

The short bodice is of chiffon, the sleeves, of the same material. The skirt is of chiffon, with a panel of yellow.

Do Not Think That Jealousy Is True Love

By Beatrice Fairfax
An Authority on Problems of Love and Marriage.

WHAT trait is there in all the world that produces as much futile unhappiness as jealousy?

In this era of honesty and self-analysis it is well to ask ourselves whether anything is gained by the disobliterous emotion, and if not, how it can be eliminated!

As I write two letters on the subject of jealously lie on my desk.

"Dear Miss Fairfax," runs the first letter, "Will you write a short paragraph about jealousy? A young man of 21 whom I know is very much in love. He insists that every one in love is jealous, because it is part of his or her nature. If a person in love is not a little jealous sometimes he or she does not really love. He says they may not show it, but the feeling is there just the same.

"A friend of mine, a woman of 33 who has had a very unhappy experience in her life, says she partly agrees with this young man, as his statement is true in most cases. But she claims there are a few fine natures who really love without jealousy—that real love commands respect and sincerity and jealousy is not allowed to enter.

"GEORGIE."

It may be Georgie, as your friend suggests, that most of us mortals, at some time or another, feel a twinge of jealousy. This is due to the desire to possess exclusively whatever attracts us.

As baby is very fond of the moon, if we happen to fancy it as a plaything. Either little Tommie or little Dottie may set up a howl when a plate of peaches is passed and someone else gets the biggest and ripest. Exactly the same selfish trait causes Tommie at 23 to fly into a rage if he fancies Dotty and she dances more with other partners or accepts an invitation from another admirer, or even smiles into any other than Tommie's eyes.

A slight expression of Tommie's jealousy may flatter Dotty, but how soon her enjoyment pails when she realizes that Tommie is determined to monopolize her every whim and mood for his own gratification.

Dotty, on the other hand, may play tyrant, demanding Tommie's every smile and thought. Many a Dotty has wept bored right out of her Tommie's heart by jealous suspicions and accusations and naggings. Of course, Tommie admires attractive and likeable girls, not blind or an idiot. Why should he not?

A little pretended jealousy, in the form of a becoming pout, provided Dotty is wise enough not to resort to pouts, makes a girl more Tommie-like at a downright jealous sweetheart will soon drive him away, because jealousy is the most disagreeable trait in the world. Jealous tears will make Dotty quite ugly to look at, and old before her time.

I know personally happily married girls who have had a touch of jealousy. They are very human, but just as many as not that touch is [illegible] and [illegible] it.

"Please tell me how to overcome jealousy," begs Jacqueline.

"I am ashamed of this ugly yet tragic trait in my disposition," she tells me, "but I am unhappy for as a result my sister, whom I love with all my heart, enjoys the company of some person besides myself. Or if I even pass a girl who is attractive or pretty, the most unkind remarks burn me and the object of my jealousy overwhelms me. I really makes me suffer.

"I am a girl of eighteen. Surely this feeling is not so strange, especially as I naturally affectionate. Please help me by telling me how to overcome jealousy."

Of course, you can overcome jealousy, Jacqueline. So can the unhappy young man of twenty-one mentioned in the first letter I printed today. Above all, get it out of your head that jealousy is part of love.

Many men and women have a touch of it at some time or other. But it is not normally part of a healthy soul, so it can be overcome and usually is, for there are countless healthy men and women with fine clear skin texture.

In the same way jealousy is a mental defect, while happy love, free from jealousy, is the normal standard and can be attained by [illegible] effort.

Copyright, 1928, International Feature Service, Inc.

CORRECT MANNERS

By MRS. CORNELIUS BECKMAN

DEAR MRS. BECKMAN:

The other day I dined at the rather luxurious home of a friend of mine, and I was especially interested in the after-dinner coffee served. This friend has her coffee served in her living room as you suggest of your columns.

The after-dinner coffee service consisted of coffee cups of varied colors—I think there were six—all alike. The cups were of a plain outline, there were no designs on them, and their only decoration was the color outside of the cup and the gold inside of the cup.

Have you seen this kind of service? Have I made it clear with my description? Do you like it?

THERESE.

INDEED I do like it! And you did make your description clear. I think that it is one of the most charming ways of serving after-dinner coffee. And I often use this service myself. It is known as the "harlequin" idea, a delightfully felicitous name that suggests, of course, the many colors.

The charm of this service rests especially, I think, in the fact that, by the arrival of the after-dinner coffee period, one wishes change in the coloring of the china, something unusually appealing to one's artistic harlequin method of serving the coffee accomplishes this, adding a touch of gayety and change.

There are lovely dark and light blues, dark and light browns, dark and light greens, a rich black, a Spring-like yellow, a wondrously beautiful red. If you are not able to locate these, I think that I can help you, if you will send me your address.

6351

A COMFORTABLE COSTUME FOR SCHOOL OR PLAY

6351. A Dress with Bloomers is ideal for the little girl of kindergarten or school age. The model here portrayed has a square yoke to which full skirt portions are gathered. A soft round collar finishes the neck edge over a sash and deep hip pockets trim the front. The sleeve is full at the wrist where it joins a band cuff. The bloomers, in regulation style, are finished with leg bands. Printed zephyr was chosen in this instance, with facings of crepe on collar, pockets and band cuffs. Light weight woolens are recommended for warmth: ponzee or repp, cotton broadcloth, and linen are also good.

The Pattern is cut in 4 Sizes: 4, 6, 8 and 10 years. To make the dress for a 6-year size will require 3¾ yards of 36-inch material, together with ¾ yard of contrasting material for facings on pockets, collar, cuffs and leg bands.

Patterns mailed to any address on receipt of 12c. In coins or stamps. Send number and size of pattern ordered with your name and address.

Send 12c in coins or stamps for our UP-TO-DATE FALL AND WINTER 1928-29 BOOK OF FASHIONS.

Address all orders to Boston American Pattern Dept., Box 130, Times Plaza Station, Brooklyn, N. Y.

Mind-Body a Unit

By LOUIS E. RISCH, M. D., Ph. D.

PSYCHOLOGY has made such tremendous strides of late years and the mechanisms of the mind, as such, have accordingly received so much attention that it is not astonishing that people sometimes think of the brain as a seperate and distinct organ that has very little to do with the rest of the body.

We say body and mind for purposes of convenience only. The mind is just as much a part of the body as is the heart, liver, kidneys or any other organ.

Mind and body are a single unit.

Mind is really a term used to describe the brain—the actual physical nerve substance—when it functions. The function of the brain is thinking or the manufacture of thoughts. Just how this is done, nobody knows. A thought has never been isolated and studied under the microscope as have the functional products of the rest of the body organs.

We do know that nerve energy, flowing in the nerves, behaves very much like an electric current. Chemistry undoubtedly has a lot to do with it. It is probable, too, that nerve energy is generated in the nerve cells—a knobbed structure at the very beginning of a nerve—for nerve energy always flows from this nerve cell outwards, along the nerve fibres or strands to their final ends.

When we speak, therefore, of depleting or wasting nerve energy we are not, in the last analysis, employing an absurd figure of speech. Chemical changes do take place in nerve cells upon which energy is too heavily drawn. Nerve cells seem to need rest to recharge themselves the same as muscle cells or liver cells or any other tissue of the body.

The mind certainly affects the body. But the state of the body also most certainly affects mental processes.

The brain, you see, is really the switchboard of the body.

From it, by means of the spinal cord, there radiate thousands of nerve fibers. In one way or another every tiniest part of the body is connected up with a nerve and, directly or indirectly, these all connect up with the brain.

A sick stomach, the stomach for instance is therefore registered as sick by the mind. And not only do nerves connected with the stomach register pain, and the mind perceives it as such, but toxins given off by the sick organ circulate in the blood and lymph streams, and these retard the healthy functioning of the brain as well. Headaches and dizziness are accordingly common in constipation.

If the mind is sick, on the other hand, with worry, fear, doubt, or what not, it affects the body.

It is a well known fact that worry undermines the health of the entire body. Since the organs become deranged because they do not receive adequate nerve impulses they fall a prey to germs and degenerative changes.

The close interrelationship existing between mind and body is complicated, but an understanding of first principles helps you mightily to help yourself.

In fact, the more you know about the anatomy and psyslology of your own body the better will you be abit to care for it.

Copyright, 1928, King Features Synd., Inc.

MEET AT THE
MOHICAN
ADAMS SQUARE

TUESDAY AND WEDNESDAY SPECIALS
MEADOWBROOK—OUR BEST—CUT FROM THE TUB
BUTTER 51c lb
TRY A POUND TODAY. SHOULD IT FAIL TO PLEASE, YOU, YOUR MONEY WILL BE CHEERFULLY REFUNDED.

SWEET FLORIDA ORANGES 176 for 100 19c doz
FRESH, WELL TRIMMED SHOULDER 15c 6-LB. AVERAGE LB
LIGHT or DARK FRUIT CAKE Lb. 25c
FANCY LAYER FIGS Lb. 21c
CORNED BEEF CUTS Thick Ends .... Lb. 28c Middle Ribs ... Lb. 16c Fancy Brisket .. Lb. 28c Lean Ends ... Lb. 16c Good Quality—Mild Cured
FRESHLY BAKED BREAD 1-Lb. Size, 5c
NEW MIXED NUTS 2 Lbs. 43c
SQUASH & MINCE PIES 25c
DELICIOUS APPLES 6 Lbs. 25c
FRESH, SMALL CENTRE CUT PORK CHOPS 23c lb
ASSORTED COOKIES 2 Doz. 25c
MOHICAN MINCE MEAT 3 Pkgs. 29c
FRESH DRESSED RABBITS 65c pair
FANCY NEW Table Raisins Pkg. 26c
FANCY NEW CITRON Lb. 31c
QUALITY STEAK CUTS Top Round .... Lb. 45c Sirloin ..... Lb. 45c Face Rump .... Lb. 39c Porterhouse ... Lb. 48c Well Trimmed—Very Tender
Lemon or Orange PEEL Lb. 23c
SEEDLESS Raisins 3 Lbs. 19c
FANCY SLICED PINEAPPLE 2 Cans 47c
CAREFULLY SELECTED EGGS 2 Doz. 73c EVERY EGG GUARANTEED
HOLIDAY MIXED COOKIES Lb. 21c
ASSORTED PICKLES 2 Qt. Jars 55c
Fancy Smoked BLOATERS Doz. 29c
Freshly Smoked HADDIES Lb. 12c
ROSEMARY Grape Juice 2 Pt. Bots. 35c

COOKING SCHOOL NEWS

French Fried Potatoes

JUST because we eat them almost every day we are likely to think of potatoes as a homely food. Why—they are banquet food! Really the flavor of the potato—particularly when French fried—is one of the most subtle and delicate of all flavors that inventive nature ever concocted.

But to bring out this delicate flavor it is essential that you use a sweet flavoged cooking fat. And there's only one way to really test the flavor of your fat—taste it, just as you taste your milk; just as you test your eggs.

Taste Crisco as it comes from the can. Isn't it easy to understand now why Crisco's fresh sweet flavor makes fried foods taste so much better?

French Fried Potatoes

A real treat at home. When fried in Crisco they are delicious—a crisp even brown, no greasy outside and no smoke in your kitchen.

Allow one medium-sized potato for each person. Peel potatoes, cut in strips about one-half inch square. Let stand in cold water about an hour, or they can be kept in the ice-box overnight if covered with water. When ready to fry, drain, dry in a towel, and put a few at a time into hot Crisco (395° F.), or when a bread crumb browns in 20 seconds. When brown and tender, drain on brown paper, sprinkle with salt, and serve.

Fry raw or cooked sweet potatoes the same way, but do not soak them in water.

Never wait for Crisco to smoke, as it would be too hot to fry if it were hot enough to smoke.

As quick as broiling a steak

All you need is an ordinary saucepan, a French fryer and a 3-pound tin of Crisco.

Put your Crisco into a cool pan and heat slowly. When a piece of bread will brown in 60 seconds your Crisco is ready for frying potatoes. Don't wait for Crisco to smoke.

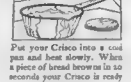

Fill your French Fryer half full of potatoes and lower it into the Crisco. Increase the heat as the cold potatoes naturally cool the Crisco a little.

When brown lift French Fryer out of the fat, shake lightly, drain the potatoes on brown paper and sprinkle with salt.

When you have finished strain your Crisco back into the can and set it aside to cool. Then it is ready to use over and over again for anything you want to fry. The taste of one thing will not be carried to another.

You taste your milk—
You test your eggs—

NOW—taste your shortening!

Crisco's sweet flavor will delight you!

Crisco is used for Frying for Shortening for Cake-Making

Crisco is the registered trade-mark of a shortening manufactured by The Procter & Gamble Company

© 1927, P. & G. Co.

"There's where the germs came from!"

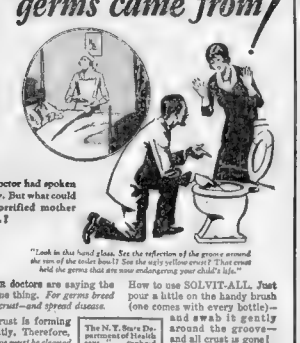

The doctor had spoken plainly. But what could the horrified mother do...!

"Look in this hand glass. See the reflection of the groove around the rim of the toilet bowl? Those ugly yellow rings! That crust behind the germs that are now endangering your child's life."

OTHER doctors are saying the same thing. *For germs breed in that crust—and spread disease.*

That crust is forming constantly. Therefore, *the groove must be cleaned every day*

Is there a crust under the rim of *your* toilet bowl? Probably so—because ordinary cleansers *cannot reach it.*

SOLVIT-ALL is the easy, quick, sanitary way to clean that rim. And to clean the rest of the bowl as well.

How to use SOLVIT-ALL. Just pour a little on the handy brush (one comes with every bottle)—and swab it gently around the groove—and all crust is gone!

The N.Y. State Department of Health says, "*Most fever originates from infectious material discharged by a human being*"

A few drops in the water, enough to color it, take away the film down in the bowl itself.

SOLVIT-ALL is harmless to hands or woodwork. Thousands of women are using SOLVIT-ALL. Great women's magazines recommend it. It's so easy. So effective. So quick.

Start using SOLVIT-ALL today. It's not too late now. BUT IT MAY BE IF YOU WAIT.

SOLVIT-ALL per bottle 25¢

ALL GROCERS • The Orange Colored Liquid—25¢

SOLVIT-ALL

Sold and Recommended by

The Great ATLANTIC & PACIFIC Tea Co.

S. S. Pierce Co.

Rhodes Bros. Stores

Manhattan Market

Uphams Corner Market

Economy Stores

E. E. Gray Stores

M. Winer Stores

Fashion Fads

Playing copycat, gloves should worry if they copy the socks for matching. Glace kid gloves now harmonize with one's hat and shoes in an interesting way. Some models follow the usual slip on type but one glacelet style displays a row of buttons adorning the back of the cuffs.

Getting pushed to one side, trimming on shoes is concentrated in one spot, generally the left side. The side-closing oxford comes in patent leather combined with black suede. A piping of gold kid joins the two leathers together.

1815 1928
STICKNEY AND POOR'S
POULTRY SEASONING
Imparts the needed flavor to your Poultry
POULTRY STUFFING
Mix four cups of fine, soft bread crumbs, one cup of melted butter, one teaspoonful of salt, one-half teaspoonful of Stickney & Poor's Pepper and four teaspoonfuls of Stickney & Poor's Poultry Seasoning.
This recipe is sufficient for a turkey or large capon. For smaller poultry use proportionately smaller quantities.

EVERY day the American publishes two thrilling and interesting stories by authors of recognized standing. Here you can find the latest serial fiction published in generous installments each days.

Fiction Page

This Day in Our History

ON December 18, 1865, the thirteenth amendment was proclaimed a part of the Constitution of the United States. This amendment says, in part: "Neither slavery nor involuntary servitude shall exist within the United States."

The RISE OF LOTTA CRABTREE

Remarkable Story of Actress Boston Knew Well

By CONSTANCE KOLRAS
CHAPTER 14

THE temper of the new camp had grown fierce in a summer of unusually intense drouth, when water was lacking to wash gold Crabtree got nothing The weather was too dry; rougher characters reached the ground before him: he worked too little, spent too many hour, at the camp bars, or roamed off no one knew where. Crabtree was a vigorous man, who chose what he wanted and kept to his choice If there had ever been a doubt before what this was it was clear enough hence forward. Crabtree wanted unobstructed leisure. When winter closed down again his wife was obliged to turn to the sole means of living which lay before her On more she managed a boarding-house under far greater difficulties than before, ruder in surroundings, worse all roads cut off.

In the spring Lola Montez rode over the mountains, taking the high abrupt trail to Downieville through thick forests, dipping into cleft valleys. She had grown restless at last, and meant to go to Australia. Every one wondered why she had remained so long in seclusion at Grass Valley. Rumors were abroad of a fantastic political scheme by which she was to become Empress of California in a seceded empire. At least a faint token came down the years of such a wild enterprise.

Morose and violent, she had clashed with the editor of a Nevada City newspaper who, adding a slurred allusion to herself, had criticised some unfortunate strolling actress whom she had befriended. Whether or not she horsewhipped him remains a question, but at least a furor arose that reverberated along the Coast.

Lola Montez had a purpose beyond that of any woman friend in coming to Rabbit Creek. Removing the straitened circumstances of tent and trees, she hoped to take Lotta with her to Australia, Mrs Crabtree's refusal was sharp.

Lola returned alone to Grass Valley, and was soon off to Australia with her maid Josephine and a young actor named Behind followed by a miscellaneous concubium in the Grass Valley group, which included her vagaries and praise, her generosity she was to return to California within a year.

To such a proposal as Lola had set aside Mrs. Crabtree would always have given a passionate reply Now she had every reason for a refusal Events had moved In the midst of the roaring life at Rabbit Creek was a young Italian who went under the name of Mart Taylor, and was something of a musician, a dancer, a versifier, and a cobbler.

Lotta, who grew fond of him, told long stories that he had come to California "with all kinds of air castles packed up in his carpet-bag They toppled over as soon as they set them up, and he fell back upon music for a living." Taylor ran a saloon, where music was abundant, and a little jog theater, where he sometimes joined with traveling players, led a dancing school for the small children of the camp He was accomplished in jigs and reels, and added to his repertoire of steps

The Child's Dancing Had Begun to Attract Attention in the Camp

The child's dancing had begun to attract attention in the camp when Dr. Robinson appeared there with small Sue Robinson in his train. He had at once demanded to see Lotta. With a table for a stage, and Sue grinding a hand-organ for music, Lotta danced a cracovienne, which she had learned from Lola Montez, with lively dash and spirit.

The tiny red-haired girl with her bright eyes and quick-light feet her command of intricate steps and a compensated rhythm, could hardly have failed to impress an experienced theatrical manager. Lotta was now nearly eight years old, but she looked hardly six; to audiences eager to see children her diminutive size would prove an irresistible attraction.

The chances were strong that Dr. Robinson would have elected Lotta then or later, when a difficulty arose with Mart Taylor. Robinson considered that Taylor asked too much for the use of his theater for an evening's performance, and decided to play in a dance hall across the road. By way of retaliation Taylor put on an entertainment of his own the same night with Lotta as a child star in opposition to Sue.

Mrs. Crabtree was obliged to make a hard decision. She had given up the board-ing house; she was ready to make a change. She had plenty of opportunity to reflect on the power of the witty and engaging Dr Robinson in San Francisco and elsewhere. Nor is it likely that he showed the effects of the recent rapid crashes in San Francisco among the theaters. Dr. Robinson

The Resourceful Little Doctor Was Defeated and Retired

The resourceful little doctor was defeated and retired leaving Mary Ann Crabtree to consider her child's success She now possessed more money than she had had at any time in California. The next step seemed inevitable. She accepted Taylor's quick sketch of the luck which must come to a small traveling troupe, and while Crabtree was in the mountains lettered to play that quaint instrument, the violin.

Taylor insisted that they must have plenty of music, He found a violinist and he himself could play the guitar. He taught Lotta a further stock of pretty songs and a few appealing songs, like "How Can I Leave Thee?"

His own songs were parodies in the vein which Dr. Robinson had made popular by which the miners were betrayed into laughing at themselves. Taylor had a genuine gift for rhymed improvisation, and with a little or a question from his audience could throw almost any event into song.

A tall man, he looked the stroller, almost the troubadour, with hair as long and as ratty as the manes of a Stockton blackbird, piercing black eyes, and an Oriental grace of figure and of carriage.

On a morning of late spring the new company started out in a wagon during one of the intervals of peace Lotta was at her mother's side, Ashworth in her arms. Left behind in the cabin were some loaves of fresh bread, a pot of beans, and a note.

She was still a pretty woman, but the impervious air which she had always been able to assume had grown more definite during her two years in California. In joining Taylor and the violinist she had made a difficult choice. Even in the midst of the free standards of the coast women still drew an inevitable criticism. Mrs. Crabtree ignored the possibility.

One fancies her sitting bolt upright in the wagon with her children as she started out, with a look of nedt inscrutability, bent only upon the new, precarious business of entertainment.

The camp at Rabbit Creek lay near the crossing of six trails, leading to the City of Seventy six, Port Wine, Rich Line, Gibsonville, Quincy, Biddwell's Bar. The company went first in the direction of Quincy, charging from the wagon to mules as they struck the high rugged trails.

Accoutred with red, blue and yellow tassels and trappings, the mules suggested a holiday journey. But Mrs Crabtree at least there was keeper in this change, as toe board picked their way on tiny feet along dizzy precipices, following the leading bell. Since mules were seldom skittish with women or even small girls if they were quiet, Lotta was strapped to the back of one of them. Mrs. Crabtree, carrying her small boy in her arms or holding him before her on the saddle was also fastened in place to give her greater freedom with her child By long halters each mule was tied to the one ahead. As the little procession skirted high cliffs along steep slopes or narrow winding trails each rider often turned out of sight of the others.

Lotta, already accustomed to horses, became almost at once a tenacious little rider and soon learned to sleet in the saddle at night when the company was in haste to reach a new camp in time to make prep arations for a coming performance The high mountain air was clear and exhilarating. In the late spring and early summer there was beauty both delicate and robust in these places, with white lilies and a drift of syringa, irises of many colors, and a fragrant flower like breaking clusters of seed-pearl, the Spanish lilda.

Copyright, 1929, Harcourt, Brace & Co., Inc.

(To Be Continued.)

BALDNESS
CAN BE AVOIDED
With Lucky Tiger, Like Hand and Chest Colds can be healed Scotch Whisk-ee Rx 5. Send Under Money-Back Guarantee. Barbers or druggists LUCKY TIGER

"I Couldn't Make You Happy," Said Eddie

"I Want You to Tell Me the Truth," It Was Demanded of Him

There was a feeling he could hard- Martin. At most, he could tell only

(Continued Tomorrow.)

'No Stockings' Novel

Continued From Page 15.

ta hard faced man in a suit some- ter all, if Lessing appeared at the what like Lessing

"Alone. I want to ... Smith," asked the hard-faced man.

"I'm a house-guest," he explained

"Is that so? And if I let every second-story man that called himself a house guest in here tonight the fences would work overtime tomorrow," said the man.

"Detective?" asked Lessing.

"Greening operative," was the reply.

Lessing frowned. "Really? Is such a thing—I mean to say, is it necessary? At a party like this, where everyone is asked——"

"Asked? What do you mean, asked?" said the detective. "What the hell, feller, I'll bet there's two hundred people crashed the gate here tonight. They walk in with other people, they wear glad rags, the hostess thinks some friend of hers brought them—I'll say I'm needed. Me and other five that's scattered around. Now," and his ... person through the guests in a blue serge suit. But there must be side entrances. He found one, guarded by

Lessing Laughingly Explained That He Had Begged Off From Party

Lessing laughingly explained that he had begged off from the party, but now was returning home. A passing servant identified him. He complimented the detective upon his vigilance; they parted with mutual expressions of esteem, and Lessing was guided by the servant up a rear stairway and to his own room.

There, through windows that in the day commanded a view of the limitless ocean, Lessing could see couples entering and leaving the gaily colored tents. The music of the orchestra entered his blood blood that had been aroused earlier tonight.

After all, Mrs. Carey had been very hospitable. Invited down to Newport because her husband's health made it inadvisable to take a trip to New York in the hot weather, Lessing had been made to feel at home. Sailing in Bonch, the yacht, bake Club, the golf links—though he had not availed himself of the latter—he had been thrown open to him. Carey, his most valuable client, whose good-will was more precious to him, had not forced his guest to do anything, but had offered him everything. It was impracticable not to attend a party merely because he might feel ill at ease. And why should he feel ill at ease? Not Mrs. Carey's attitude would account for that. It was simply because he had so long denied himself any social relationship that the mere thought of it terrified him.

But, earlier tonight, he had left the world of briefs, of judges, of decisions, and entered—though briefly—the bright world of flesh and blood, of laughing eyes and mocking lips, and had found that world good, and he knew himself, knew how in- trospective, how brooding he could be. Unless he dived into gayety tonight, he'd wind up by idealizing or by hating—and now and then at the other—the common little girl who had enthralled his senses at the Casino.

Drive her out of his mind! Dance with some other girl! It was not possible that girls of the class who ... could dream of ... the blood at sight, but—kisses weren't necessary. He hadn't forgotten how to dance. Mrs. Carey would introduce him.

He dressed swiftly, went downstairs and found his hostess.

"It was very good of me, Mrs Carey," he said, "not to want to come to your party. And I'm still rude, because I'm not here because I think I ought to be, but because the party looks so wonderful."

Mrs. Carey smiled. Lessing had said exactly the right thing. Two minutes later Lessing was dancing with a charming girl. Half an hour later he had danced with three charming girls and been introduced to a dozen more, and was apparently having the time of his life.

But he wasn't. He was bored, restless, miserable. It hadn't been company he wanted, it had been her company. It hadn't been dancing that he desired, it had been her dancing; it hadn't been girls that he craved; it had been one girl; it hadn't been a ... girl ... he had not tried to gain—but her kiss.

And that company, that dancing, that girl, that kiss—where were they or she? Probably back in Fall River, or some other nearby city, smiling herself to sleep at recollection of the trick that had been played by her upon him. Tomorrow morning she would awaken, green, ... office or mill ... loyed, and ... with a tale of the ... e'uled last night

Damn her! Why had she ... him to her side if ... Why had she ... him there? Why had she ... requested his kiss if she did ... it? Why had she returned ... if it had been impudent ... Why had she intruded ... youth, her beauty and ... into the life of a man who ... quite well without them ...

He partner found ... the music ceased, she ... something, and left ... solace, feeling complet ... picture. Lessing decided ... bed. He could not recapture ... could never ... ment when ... terms, had felt ... his own ...

... Across the ... marquee. Lessing ... slim in the ... worn coat ... carried by a ... surrender to ... obvious.

Directly across ... Lessing placed himself. A ... had changed his clothes ... roundings so different as to seem another world, she, too, recognized him instantly.

She stopped, and over her features crept an expression that must have been embarrassment, but might have been fright.

"Hello," said Lessing gruffly.

"Hello," she responded weakly.

The youth with her took advantage of the situation.

"I say, ... said, introduces me, won't you? she was in the tent there, and of course I thought we knew each other, and now it seems I don't—and she won't tell me her name."

"And if you haven't brains enough to find out who I am," said the girl "then you don't deserve to know me. So I think I'll not permit you to be introduced."

"Bah," almost ... the youth. "I've acted you out to 20 people and none of them know you."

"So," she said with severity, "you didn't accidentally meet me in the tent; you followed me."

She turned to Lessing. "Shall we dance?" she asked.

Disconsolately, crushed—he was not young—the youth turned away.

Lessing stared at her. Three hours ago she had been in the public ... now she was at the Carey's dance. How had she made that transition, a transition that could not be measured in a mile of space but ... represented a generation? striking? And the youth had said that no one recognized her.

He thought of the detective's presence, of the detective's words, of the detective's reason for being here

(Copyright, 1929, King Features Syndicate, Inc.)

Who is this mysterious girl? Read "No Stockings" in this newspaper tomorrow.

'Blue Blood and Red' Serial

By ROBERT TERRY SHANNON
CHAPTER 43

E ... by the ... Yorks ... Thomas ... Lord ... Lord ... Lord

AUCTION BRIDGE

by WILBUR C. WHITEHEAD

The World's Greatest Authority

SOUTH secured the contract at four Spades. West opened the Ace of Hearts and Dummy trumped it, reducing his trump holding to two.

	♠ Q64 ♥ — ♦ 9654 ♣ AQ7532	
♠ 10972 ♥ A85 ♦ KQ83 ♣ KJ10		♠ 95 ♥ KJ9742 ♦ A72 ♣ 84
	♠ AKJ73 ♥ Q1062 ♦ 10 ♣ 96	

Declarer realizes the impossibility of game by attempting to utilize Dummy's two remaining trumps for ruffing Hearts, as the adversaries are sure to block such procedure by leading trumps. Declarer's only hope for game is therefore in the establishment of Dummy's Clubs.

Since Declarer cannot avoid the loss of at least one Club trick, he allows it to make at once by leading a small Club from Dummy's hand as the first step towards the establishment of the suit.

West, winning with the 10 of Clubs, switches to Diamonds, leading the King and following with a small Diamond. East wins the second Diamond trick with the Ace.

East in the lead at Trick 3, reasons that Declarer must hold at least one more Club, in which case a lead of Clubs by Declarer through West and a finesse of the Queen will capture the King, marked in West's hand, and result in the establishment of the suit.

To block Declarer's evident plan, in case Declarer has but one Club remaining, East made a Club to remove Declarer's before trumps can be drawn. This Club lead saved game.

Declarer, winning with Dummy's Queen, immediately led the Ace and a small Club from Dummy's two remaining trumps for a ruff. Thereafter Declarer could make no use of Dummy's remaining Clubs, and so confined the hand but the last trick to West's 10 of trumps and stopped game.

Mrs. Whitehead will answer questions pertaining to bridge. Write to her in care of this paper enclosing your address and stamped envelope.

Copyright, 1928, Auction Bridge Magazine, Inc. Distributed by Bell Syndicate, Inc.

Daily Cross Word Puzzle

An Education In Miniature

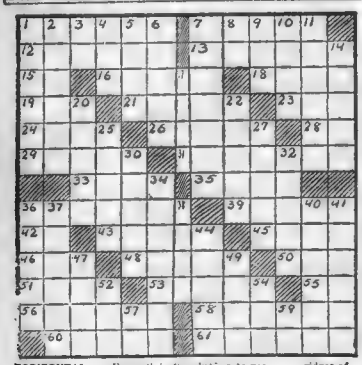

HORIZONTAL

1—oriental temple
7—egress
12—impassive
13—mounted up
15—there
16—overpowering fear
18—comfort
21—race track circuit
22—impressive poems
24—brawl (slang)
26—form of fish roe
27—track
28—Chinese
29—noose
31—a prolific
33—dirk
35—character in Genesis, 47-11
39—unexplained
42—indium
43—mine timbers
45—American college
46—one of a

Herewith is the solution to yesterday's puzzle.

R	A	P	I	D		P	A	L	A	C	E	S
E	V	E	S		S	T	E	L	I	A		
L	O	T		P	A	R	E		A	D	A	M
E	N		L	A	N		I	R	E	N	E	
G		M	I	C	E		O	T	I	S		
A	R	E	N	A		B	E	D		A	R	
T	A	R	E		S	U	M		J	U	D	E
E	R	E		F	I	T	T	E		V	I	
S	E	I	A		P	I	R	A	T	E		
	J	A	L	A		P	O	O	L		V	
C	A	R	O	B		A	I	R	S		M	A
O	V	E	N		A	B	E	I	T		P	E
N		R	E	S	E	R	V	E	S		L	I	N	T

Copyright, 1928, by King Features Syndicate, Inc.

tribe of American Indians
48—drowsiness
50—sheep
51—the land of the shamrock
53—part of the Masonic regalia
55—talisman
56—large gimlet
58—shackled
60—principle
61—burlesque imitative writing

VERTICAL

1—secret songs
2—achieve
3—move on
4—ancient
5—terrible
6—dexterous
7—those of wild behavior
8—otherwise
9—article of men's wear
10—winding ridges of sand
11—form of shoe repairing
14—younger
17—musical themes
20—elemental basis
22—place of action
25—assayed
27—adversary
30—follow
32—interdict
34—subordinate assistant
36—to a rope upward
37—famous Arab's mountain
38—pin
40—jubilant
41—specific
44—satchel
47—motion
49—African antelope
52—woman living a cloistered life
54—neither
57—legal action
59—negative

HELPING SLOW CHILD

BY CONSTANCE CAMERON

FROM the time that small Billy had first tried to put on his rubbers by himself he had been regaled with the comment: "Billy is so slow."

Billy had looked up at his mother inquiringly, had seen the disgusted little quirk to her pretty mouth and sighed and patiently continued trying to pull the rubbers over his shoes.

More and more often as he grew older he saw that hope easily discouraged look on mother's face, and he came to the conclusion that he was different from every other child in the world, that he was a kind inferior to his playmates. So after a few years he merely ceased trying to keep up with his companions. What was the use? He was slow, and being slow was something for which disgraceful. That he could tell by the expression on mother's face.

Of a in slow responses of children there is a physical cause. This Billy's mother looked into closely and found that he was in excellent physical condition. It was simply a slow executing of whatever he desired to do, and Billy was called by his parents "just plain lazy."

Billy wasn't lazy. He wanted, oh, so much, to find and "ring" his playmates when "hide-and-go-seek" was in process, but they always screamed in, touched goal, and he was again "it." He always thought how to work out a puzzle just a few minutes after one of his companions had gibly scouted the correct solution.

He was slow and lazy, everybody said so. Therefore he was, and he stopped trying to speed up.

All Billy's life he had been pushed. When he reached age a few months [illegible] medical minds a few months [illegible] of doctors who, many instances [illegible] kind-hearted [illegible] as he patiently worked them out.

A kindly kindergarten teacher probably saved Billy from being one of the [illegible] adult failures by understanding what he needed. She said nothing about his being slow. When he showed a [illegible] in coloring he took [illegible] with the [illegible] he finished his [illegible] [illegible] quiringly, [illegible] "Pretty good!"

The teacher would [illegible] and said that he [illegible] a lively [illegible]. In the [illegible] with paper he [illegible] moved [illegible]. With the [illegible] and help of the [illegible] of the animal [illegible] parents telling [illegible] and lazy, Billy [illegible] was supposed to be [illegible] and swung into [illegible]

You cannot [illegible] into activity, but you can [illegible] it by offering [illegible] will interest him.

Copyright, 1928, International Feature Service, Inc.

There are hundreds of pitiful cases.

Mr. KNICKNACK — No Parking While Waiting — By Don Herold

ADAM, YOU HAVE SOLVED PRACTICALLY ALL OUR BATHROOM PROBLEMS, BUT YOU HAVE FOUND NO WAY TO MAKE THE HOT AND COLD WATER RUN FASTER INTO THE TUB
MY DEAR, I HAVE SCRATCHED ONLY THE SURFACE OF BATHROOM IMPROVEMENTS. I'LL HAVE NEW BATHROOM IDEAS EVERY DAY FOR—WELL—A LONG TIME. THE BATHROOM NEEDS BRAINS AND I AM PREPARED TO MAKE THE SACRIFICE
12-18
WHAT YOU SAY ABOUT SLOWLY-RUNNING WATER MOVES ME DEEPLY. I'LL DO SOMETHING ABOUT IT
THERE! I'VE MASTERED THAT! I'VE INSTALLED FIREPUGS FOR HOT AND COLD WATER FAUCETS

BRINGING UP FATHER — Solving the Problem — By George McManus

KISS ME AGAIN-OH, KISS ME AGAIN-
WHO ASKED HIM TO SING AN' WHY?
SHUT UP-THAT IS THE FAMOUS DR. PAYNE.
IF HE'S A SURGEON HE OUGHT TO CUT HIS OWN THROAT
BY GOLLY-THAT'S GOOD NEWS-
AN APPLE A DAY KEEPS THE DOCTOR AWAY
12-18
I BOUGHT THIRTY DOZEN APPLES. THAT'LL KEEP HIM AWAY FOR A YEAR.

POLLY AND HER PALS — A Bloodhound on the Scent — By Cliff Sterrett

AIN'T YOU NOTICED IT EVERY TIME PA'S ALONE LATELY HE TALKS TO HIMSELF?
NO, I HAVENT, MA, AND I'M INCLINED TO THINK THAT YOU MUST BE MISTAKEN!
HO! HO! HO! FOR HEAVEN'S SAKE, SAMBO, BE SERIOUS!
I AM SERIOUS, CLAUS. YOUR COMPANY IS TOO DERN EXPENSIVE FER A MAN OF MY MEANS, AN' I DON'T MEAN MEBBE!
YOU'VE GOT EARS, POLLY. LISTEN TO THAT!
PAW PERKINS, C'MERE AN' LEMME SMELL YOUR BREATH!
CLIFF STERRETT 12-18

GOLDBERG'S CARTOONS — Should Be One in Every Home — By Rube Goldberg

Copyright, 1928, by R. L. Goldberg

IT'S NOT THE CHRISTMAS BUYING THAT BOTHERS YOU SO MUCH- THE HARDEST THING IS TRYING TO MAKE UP YOUR MIND WHAT TO BUY- WE CALL THIS MACHINE OUR "CHRISTMAS SUGGESTER" AND IT WILL SAVE YOU THE TROUBLE OF ROAMING THROUGH CROWDED STORES TRYING TO FIND JUST THE RIGHT THING FOR JOE OR KITTY OF CLYDE OR JULIA.
TURN BACK TO NUMBER 239- I'D LIKE TO CONSIDER THAT AGAIN FOR MY GRANDMOTHER
469
470
471
HURRY UP AND MAKE UP YOUR MIND- I'VE SHOWN YOU EVERYTHING BUT A LOCOMOTIVE!
TELEPHONES
I'M NOT BOTHERING WITH CHRISTMAS THIS YEAR

SKIPPY — At Least, So It Felt — By Percy Crosby

IF YA GOT SPANKED YESTERDAY HOW CAN IT HURT SO LONG?
YEH- BUT SHE USED A SLIPPER
I KNOW BUT A SLIPPER DON'T HURT LIKE THAT
YEH- BUT THIS HAD SPIKES IN IT
Copyright, 1928, Percy L. Crosby, Central Press Assn., Inc.

Petting PATTY

Christmas Suggestions

By Jefferson McHamer

NOBODY'S GIVE A WINK ABOUT LIADY'S CHRISTMAS PRESENT—THAT DOGGIE STILL THINKS THEY'S A SANTY CLAUS —! DON'T WANT A SINGLE THING IF YOU'RE GONNA FORGET LIADY!—JUS BECAUSE HE DON' WEAR A SOCK THANG UP AN CAN'T WRITE TSANTY, YA THINK HE WON'T NOTICE CHRISTMAS? YA COO-COO?
WHAT DO YOU THINK WE OUGHT TO GIVE LIADY, BUDDY?
HOW 'BOUT A REAL SET OF DIANASOUR'S BONES AN' A SWELL PARK T'BURY 'EM IN?

YANILLA and the VILLAINS

A Couple of Reformers

By Darrell McClure

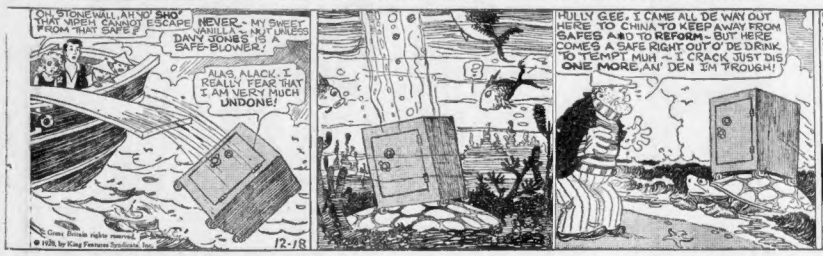
OH, STONE WALL, AH SO SHO THAT VIPER CANNOT ESCAPE FROM THAT SAFE!
NEVER— MY SWEET VANILLA, UNLESS DAVY JONES IS A SAFE-BLOWER!
ALAS, ALACK, I REALLY FEAR THAT I AM VERY MUCH UNDONE!
HULLY GEE, I CAME ALL DE WAY OUT HERE TO CHINA TO KEEP AWAY FROM SAFES AND TO REFORM— BUT HERE COMES A SAFE RIGHT OUT O' DE DRINK TO TEMPT MUH— I CRACK JUST DIS ONE MORE, AN' DEN I'M THROUGH!
WELL SUFFERIN' SOUP, IF IT AIN'T ME OLD PAL— DE MASTER MIND!
THANKS, RED— MY GIRL'S BOY-FRIEND DID THIS TO ME, AND I'LL GET EVEN— BUT NO MORE ROUGH STUFF— I SHALL WIN HER WITH CHARM, POISE, MUSIC AND THE CHARLESTON

BARNEY GOOGLE

Under the Mask

By De Beck

I'M TELLIN' YA, ED, THE WHOLE THING LOOKS PURPLE TO ME, AND I AIN'T SPREADIN' ANY BETS UNTIL I KNOW MORE ABOUT THIS GUY THAT OWNS THE PINKY WINKY BABY! WHAT'S HE SO MYSTERIOUS ABOUT ANYWAY? MEBBE THE HULL THING'S IN TH' BAG.
YOU'RE RIGHT, JOE. I'LL GO OVER TO THE PAPER AND GET 'EM TO SEND SOME OF THE BOYS OVER TO INVESTIGATE— MAYBE THEY'LL GET A LINE ON MISTER PINKY WINKY!
AH, HA, SO ZANANI IS VYING WITH SPARK PLUG— WELL, HE CAN HYPNOTIZE THAT UGLY HOSS INTO WINNING A RACE, HE'S PERFORMING NOTHING SHORT OF A MIRACLE— I SEE THEY MAY WISH REMAIN INCOGNITO IS CAUSING CONSIDERABLE COMMENT— I MUST BE ON MY GUARD, AT LEAST, TILL THE PAPERS HAVE BEEN SIGNED—
GENTLEMEN OF THE PRESS
WHO ARE YOU?
I AM THE OWNER OF THE PINKY WINKY BABY, GENTLEMEN. WON'T YOU COME IN?

ABIE THE AGENT

Give the Main Facts

By Hershfield

COOK-COOS

by Ted Cook

TIMELY GIFTS FOR THE MALE RECIPIENT

1. Combination folding photo holder and shaving set.
2. Genuine Lalikus shirt stud and eveready flash.
3. Currycomb.
4. Asbestos pipe. Cannot be told from a cigar, holds pipeful of tobacco.
5. Scholar's Companion—box with lock and key; holds pen, pen-holder and pencil.
6. Imitation alligator slippers.
7. Daisy easel.
8. Cuff link and lapel button.
9. Handy nut pick.

MYSTERY NO. 2
Test Your Skill as a Detective

Test your powers of observation—What is the laundry mark on the towel?

When Lady Bottisford Beale, dining alone at the Savoy, noticed a stranger drop a pink capsule into her consommé, she thought nothing about the matter.

A few moments later she glanced up to see a tall, dark bearded gentleman, wearing a turban, sprinkle a green powder on her salad. He wore a white turban.

Lady Beale smiled politely, nodded, and continued her meal.

When coffee was served she accidentally extracted a spoonful of needles and ground glass.

But there was nothing further to arouse her suspicions on that chill December day, so she——

(Continued Tomorrow)

There's a fellow doing bird calls on a national radio hook-up. So, if you have any radio stock, it might be well to sell them short.

BULL-ETIN

(News Item)

"From now on advances in stock prices will be based on intrinsic value rather than on speculation."

COMPLETE NOVELETTE

(New Orleans Picayune)

I AM not responsible for any debts contracted by my wife. E. P. Breaux.

E. P. BREAUX has never been responsible for my debts. Mrs. Breaux.

HOSPITAL CHART

Patient impatient,
Heard doctor tell a nurse
To give one more pill
And phone for a hearse.

Q. and A. Department.

Q.—When a motorist is driving behind a woman, and she signals for a turn, what is the best thing to do?

A.—Duck into a drive-way.

Adam Scoffaway's Journal

This evening (my boy garrick having come to me in great distress I did undertake to assist little Ad to wash his neck and ears, which gaged in this business a sprig of a sudden did try an o and kick me on the shins, wh make me wroth so that I did ge him mightily, and thereafter wide-eyed all night, thinking on

FAMOUS LAST WORDS

Why didn't you accompany Mr. Hoover to South America, Mr. Curtis?

MEDBURY SAYS:

By JOHN P. MEDBURY

THE modern child wouldn't know her father's name today if she didn't see it on her mother's alimony checks.

Efficiency Experts

The fellow who wouldn't buy the mule because the owner wouldn't stand back of him.

Ace of Cads

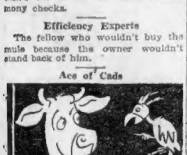

The fellow who went out to the zoo and got the parrot to tell risqué stories to the sacred cow.

Auto-Suggestion

A 1929 car has a new device to stop skidding. The minute the car begins to slide, the wheels come off.

Feminine Finance

When a gold-digger sees spots before her eyes, the chances are they're ten-spots.

Unpopular Songs

She's just a fireman's sweetheart,

REM-OLA HEALS PILES Why suffer when REM-OLA has healed and helped others for 17 years. Ask your druggist or write to HENRY THAYER & CO., Inc. Cambridge, Mass.

Send For Free Trial Treatment
Comes To You in Plain Sealed Wrapper

but she has other flames on the side.

Take It or Leave It

A woman is never old until she starts to use baby talk.

Social Accomplishments

Making your scare-crows wear evening clothes after 6 o'clock.

Pitiful Cases

A mosquito in an artificial limb factory.

Our Own Vaudeville

Missionary—What's the matter, don't you feel well?

Cannibal—No, your wife didn't agree with me.

First Yegg—Why don't you give up second story work and get in on the ground floor?

Second Yegg—No, that's my story and I'm going to stick to it.

Copyright 1928, King Features Synd., Inc.

SMART SAYINGS OF CLEVER CHILDREN

The Boston Evening American will pay $1 for published smart sayings. Address "Smart Sayings," Boston Evening American

Little Boy—I'm not going to church any more.

Mother—Why?

Little Boy—Because when they passed the nickels around I didn't get any. JEROME BURNE, 8 Lewis st., Andover.

Won't you do your bit.

BAER FACTS

by Arthur "Bugs" Baer

TROUBLE between Bolivia and Paraguay should not demolish Mr. Hoover's peace picnic.

There is a "Welcome" on every doormat.

And Bolivia and Paraguay are simply going to the mat.

Everything was going fine up until last Tuesday. The Peruvian school children were singing

"The Army and Mr. Hoover's Navy Forever."

Suddenly a small but neat republic in Central America hauled off and slammed its sister republic on the chinastrap.

Night comes swiftly in the tropics.

One word was the cheerleader for another.

Then the League of Nations stuck in its two cents.

The League got an answer sharp enough to bob an ant-eater's nose.

Europe has 17 or 18 peace treaties. It is willing to exchange for a little neighborly strife.

The result will be another conference.

This trip reverses the usual procedure.

The navy took Mr. Hoover over.

But it may require the army to bring him back.

Clemenceau, the Tiger of France, was going shopping for a new set of stripes.

The Tiger was optimistic. He said:

"This trouble can't be serious.

"I didn't start it."

The Turkish ambassador has nothing to say that can be translated.

All in all, it looks like a white Christmas with bruised trimmings.

Copyright, 1928, Universal Service.

THE BEST JOKE I EVER HEARD

The Boston Evening American will pay $1 for "Best Joke" published. Address "Best Joke," Boston Evening American.

Sarah: "I hear there's a new suit being brought against Dempsey."

Evan: "Oh, he doesn't worry about suits any more."

Sarah: "Why not?"

Evan: "Because he's married to a Taylor!" SADIE GOLDSTEIN, 53 Commercial st., Boston.

FIREBALLS IN THE SKY

By GARRETT P. SERVISS

"It was my good fortune to witness a most wonderful sight this morning at 2:45 a. m. A shooting star very bright and large, traveling rather slow, came into view high up in the heavens and followed a course toward the northwest. It had a very long, bright tail, and when about 25 degrees from the horizon vanished, but the tail hung suspended for some minutes before it gradually faded away. I wish you would explain what it was and what caused the tail to hang suspended so long.—Denis J. Warren.

IT WAS a good fortune, indeed, for you have witnessed one of those sights which nature only occasionally furnishes to the inhabitants of this little earth, and which glow in the memory. Happy are they and greatly favored by the gods who see things in the heavens. Some glimpse them with the eye, but do not see them with the mind. For these latter are mere accidental sparks whose nature and origin are not worth inquiring about. When the mind really "captures" a meteor, it is as when an atom captures an electric charge, and thereby becomes an ion, endowed with marvelous new powers, a "power" in the universe of matter.

From your description of the brightness of this meteor I should say that it was one of those sporadic apparitions usually called "fireballs." The ordinary "shooting star" or meteor is relatively faint and seldom leaves any visible trail, at least, none lasting so long as that which you saw. These trails, however, are sometimes seen in the track of a fireball, or meteoric, and there are a few instances on record in which they have remained visible for many minutes, seeming to drift in air currents, and changing form like floating serpents. They are composed primarily, it is believed, of heated gases expelled from the meteoric body as it rushes through the air at a speed of many miles per second. But, owing to the long continuance of the visibility of some of these trails, it is supposed that electric ionization plays a part in the emission of their light.

You speak of the "slowness" of the motion. This is another indication that the object was a meteorite (fireball) rather than a simple meteor. Owing to air resistance the velocity of these bodies, which is very high in outer space, be comes rapidly reduced and velocities as low as about nine miles per second have been measured. Since the velocity may be as great as forty-five miles per second outside the atmosphere, the reduction to one-fifth of that speed indicates that the body must have passed through many miles of air. The slowing down has sometimes been noticeable to observers. Fireballs may, at the end of their course, and after their light has seemed to die out like that of a choked candle, lose all of their original motion, and so drop to the earth under the force of gravity alone.

By that time small ones have been reduced to dust, but considerable masses of large meteorites may strike the earth with great force, burying themselves in the soil, or being shattered on rocks. We can never be too thankful that we have atmosphere to spread like a domed shield over our heads by day and night, for if there were no air resistance to be overcome, even the tiniest meteoric bodies—though no larger than grains of sand—would plunge down upon the earth at lightning speed, and with a penetrative power proportioned to the square of their velocity. Since many millions of these bodies are believed to strike into the atmosphere every twenty-four hours, the protective function of the latter becomes startlingly evident.

Copyright, 1928, International News Service.

THREE-MINUTE TRIPS

By TEMPLE MANNING

PASSENGER-CARRYING liners plying between the United States and South American ports rarely stop at Bahia, Brazil. Bahia is not a place to which many tourists turn their steps, while commercial travelers covering the Bahia territory usually reach it by coastwise boats from Rio de Janeiro.

But, despite its inaccessibility, or because of it, Bahia is one of the most charming "old-world" cities on the east coast of South America. And one of the oldest cities. It was the capital of Brazil during the days of the empire.

Bahia, one of the best harbors of eastern South America, is situated just south of the "nose" of Brazil, that promontory which juts out into the Atlantic just below the estuary of the Amazon River.

The commercial part of the city extends along the waterfront back to the bluffs, on top of which is the residential section. It is in the lower city that the main plaza, with its government buildings, the postoffice and many business houses, is located.

Communication between the lower and upper cities is by means of two elevators, a circular tramway and steep, zig-zag cobbled streets. Up and down these streets go the mule carts, while naked native youngsters dart here, there and everywhere.

While Bahia, like the rest of Brazil was founded by the Portuguese among the native [illegible] a be four many negroes and a few Indians, half-bloods from the interior.

One of the sights of Bahia is the old church, built, it is said soon after the founding of the city by Thome de Sousa in 1549. This church was one of the strongholds of Catholicism in Brazil and throughout its influence Bahia finally became the metropolis of the province in Brazil.

From the bluffs, which rise to a height of 200 feet, one is able to view the coastline of Brazil for miles, both to the north and south. On a clear day the fleecy clouds hanging in a brilliant blue sky above the dark blue ocean, the waves breaking on the narrow beach, combine to form a picture worthy the brush of any master.

666
Is a prescription for
Colds, Grippe, Flu, Dengue, Bilious Fever and Malaria
It is the most speedy remedy known.

Cuticura works wonders in the care and preservation of your hair
Massage the scalp with Cuticura Ointment to soften and remove the scales of dirt and dandruff. Shampoo with Cuticura Soap to cleanse and purify the hair and restore its natural gloss and vigor.
The favorite method for fifty years of caring for the skin and hair.
Soap 25c. Ointment 25 and 50c. Talcum 25c. Sold everywhere. Sample each free. Address: "Cuticura," Dept. 12D, Malden, Mass. Cuticura Shaving Stick, 25c.

EVENING *New York Stocks* AMERICAN *New York Curb* MARKETS

REINVESTMENT DAYS DRAWING NEARER

By FRANK H. MELOON
Financial Editor

Reinvestment days are drawing nearer—"14 days to the end of the year," warns the calendar. And January 1 is popularly supposed to start the month of reinvestment. Shall we reinvest and will we? Two questions in one. Wall Street writers evidently think we will, for they are getting out "reinvestment" data. Perhaps they are mistaken.

• • •

Some time during the year just fading a great change came over the American public. The appetite for investment dwindled and the appetite for speculation grew. It used to be necessary—in the minds of some—only to have been "called" to a certain Greek letter society to be able to sell bonds. For months a crowd that has not been working any too well. What next? Who knows? Styles in finance appear to be changing as rapidly as those in Milady's behavior and attire.

• • •

From the ministry to the financial world is an unusual step. It was taken by A. E. Fitkin, public utilities millionaire. The latest example is Dr. Robert Orville Matthews, who

A. E. FITKIN

was a Methodist preacher back in 1900. Now he is president of the Albany Limited and vice-president of Newark Electric Appliance Corp. Annual salary, $75,000. I wonder how many ministers get as large a salary per annum? Because of the recession, don't make the common mistake of thinking business is to be spared by collapse. Fitkin has returned to the public utilities after temporary retirement brought on by illness.

• • •

Matthews is a former college president. The list of ex-presidents "fleces and one-time professors has been long in existence. It would be a long one, if com-

du Pont de Nemours and Co., known as du Pont, is one of the trend of changing its from no par to $20 par with ly authorized 15,000,000 The great majority of cor- ons are changing from par to

• • •

a leading New England concern I have a definition for the Christmas season. It of sterling silver. The first ion of serving silver on rec- ions from a book printed in in 1677. The author says: ssly merely "B." says: g silver consists of an ad- y of 78 dwt. of fineness or with 11 ounces, 2 dwt. of . This standard is prevalent- City. Sterling is 92½ per cent pure silver; 7½ per cent he latter effect is to harden iver and to insure long wear.

• • •

never a prominent industrial has a sketch of its life pre- for publication. He is apt to it up with a list of "achieve- which he belongs. One of the ard of criminal lawyers in the assing this with the writer the e day, concluded it was due to the influence of a naturally- wn biographical manual than to actual importance.

• • •

National Safety Council's study of omobile accidents shows that of 26,000 persons killed in ast year who did not have the right ver. Only 7000 were caused by ng and hit 4000 by "cutting . If these figures are found to rue as research always does, ght not cause a change in t methods of trying to make ads safe.

• • •

Wish should be made for violators with "key" regulations. Many ventions chiefly rushed along ing since this is the chief ion season. Connecticut does ve any speed limit, and the ways works well there, e speed regulations. Traffic rush keep to the

• • •

We have never heard of a motorist or person killed in New England ing the offense assigned National Safety Council as ause causes of accidents. The ing cause of accidents, according to the Council, was

Island Creek Coal Company

QUARTERLY STOCK DIVIDEND

The Directors of the Island Creek Coal Company have declared the regular quarterly dividend of 1½ per share upon the Preferred Capital Stock of this Company, payable January 1, 1929, to preferred stockholders of record at the close of business December 24, 1928.

F. W. BATCHELDER, Treasurer.

Island Creek Coal Company

COMMON STOCK DIVIDEND

The Directors of the Island Creek Coal Company have declared a dividend of $1.50 per share on the Common Capital Stock of the Company, payable January 2, 1929, to the common stockholders of record at the close of business December 24, 1928.

F. W. BATCHELDER, Treasurer.

Detroiters Made Killing; What Motor Men Are Doing

By B. C. FORBES

NEW YORK, Dec. 18—The Detroiter who swings larger blocks of stocks than any other citizen—and that is saying a lot—is still bullish. But he doesn't look for renewal of the upward movement until after the new year. He rather fears that the Wall Street money market will be subjected to fireworks this month and perhaps in the first few days of January.

The recent sudden relapse did not take him by surprise. He had reached the conclusion just before the break came that the market had become tired and was ready to show signs of fatigue.

Irregularity, inside selling and money rates, is what he looks for this month.

But shortly after New Year he looks for a substantial recovery in the most promising stocks.

• • •

Stock speculation has taken hold of Detroit as never before. Many have done extraordinarily well because, naturally, brokers have favored motor and motor equipment stocks. Some of the advances have yielded fortunes. Look at these gains, for example:

	Year's Range		Close
	High	Low	1928
Auburn Auto	80	127	47
Briggs Mfg.	41	43	39
Budd	15	35	20
Chandler-Cleve.	7	14	7
Checker Cab	20	42	22
Chrysler	100	218	152
Elec Auto Lite	90	119	52
Ford Motor of Can.	80	210	100
General Motors	120	184	54
Graham-Paige	17	45	28
Hupp Motor	20	73	44
Indian Motor	20	38	18
Motor Prod.	94	173	79
Motor Wheel	20	36	16
Murray Body	21	64	43
Packard	104	184	63
Smith (A. O.)	65	179	56
Studebaker	40	115	52
Stutz	14	84	30

I hear, however, that many smaller speculators have been wiped out.

• • •

Every motor manufacturer I have met is looking forward confidently to 1929, following, in most instances, record-breaking results during the current year.

The Fishers, who are extremely important interests in General Motors, are very optimistic over the outlook for the various car manufacturing divisions. Lawrence P. Fisher, president of the Cadillac and La Salle companies, after describing the gains made this year by General Motors plants, said he expects even larger achievements all along the line next year. The new six-cylinder Chevrolet has proved an instantaneous success at one end of the price range, while Cadillac-LaSalle is prospering at the other end of the range.

• • •

Alvan Macauley, president of Packard, is making important additions to his productive facilities in an effort to catch up with the greatest avalanche of orders the company has ever enjoyed. Detroit is quite as optimistic as Wall Street over Packard's prospects.

• • •

Important developments are pending in Chrysler activities, covering both passenger cars and trucks. Details, however, will not be announced until the opening of the year. Walter P. Chrysler is figuring upon greatly increasing his share of the business in 1929.

• • •

C. W. Mathewson, who after five years in charge of the affairs of Dodge Brothers, told me: "We have been hearing a lot about public interest in style. That is true; but the manufacturer who thinks the buying public does not understand engineering, trends and manufacturing methods will find his product in a declining market. I have returned to Dodge Brothers after ten months devoted to the introduction of the Packard Six. In both cases—the one a new car, the other a car of nearly 15 years' standing—I find success based on recognition of engineering leadership, on comprehension of manufacturing skill and processes, on ultimate dollar value."

Things are humming at the Ford works. The payroll, which has already passed all earlier high-water marks, will, it is said, rise still further as production advances toward the goal aimed at.

Graham-Paige has been spending several millions on plant expansion and have increased their dealer organization from 350 last year to over 2600.

• • •

Nothwithstanding all this, it is a rather curious fact that merchants report Christmas retail trade as disappointing thus far.

Copyright, 1928, by B. C. Forbes

Advice All Free

Before you buy or sell stocks or bonds you should have unbiased expert advice. Send your investment inquiries with stamp to Frank H. Meloon, Financial Editor, Boston Evening American, 1 Winthrop sq., Boston, Mass. Replies can be made by mail only.

NEWBURYPORT IS LEADER IN SAVINGS

A few days ago figures appeared showing the tremendous increase in savings throughout the United States and crediting Massachusetts with having the highest per capita savings in the country, the amount being $618 per inhabitant.

Even more interesting is the fact that the per capita savings in certain Massachusetts cities as reported by the mutual savings banks of the State greatly exceed the average materially. Figures obtained from the Savings Banks Association of Massachusetts show a remarkable gain in the savings in the mutual savings banks of Massachusetts cities including some of the smaller ones. Newburyport exceed those of the State by $472 per inhabitant. Salem citizens average figures somewhat less than those in other cities, while in Fitchburg the excess is $218.

The following figures give the per capita savings of each of the cities in the State, it being understood that only deposits in mutual savings banks are considered.

Newburyport	1,090.58
Salem	1,054.87
Fitchburg	834.41
Waterbury	778.57
Boston	740.32
Springfield	734.80
Attleboro	687.55
Worcester	686.64
Taunton	684.10
Lowell	677.80
Lawrence	640.70
Haverhill	606.32
Gardner	597.44
Peabody	597.34
Northampton	594.87
Pittsfield	594.87
Holyoke	589.59
Chelsea	579.00
Fall River	570.98
Lynn	567.42
North Adams	482.67
Malden	458.45
New Bedford	447.56
Fall River	444.87
Woburn	377.56
Marlboro	369.27
Leominster	364.61
Newton	352.81
Brockton	347.07
Melrose	325.40
Everett	307.61
Gloucester	300.10
Quincy	266.58
Waltham	262.12
Medford	212.23
Somerville	198.50
Revere	96.35
Everett	90.13
Revere	70.13

N. E. Development on Connecticut Is Largest

The largest hydro-electric development in New England is now underway at Fifteen Mile Falls on the Connecticut river, between Vermont and New Hampshire. Here a total of 300,000 HP will eventually be made available by the New England Power Association.

Appeals are pouring in.

NEW GATINEAU DAM PROJECT

Gatineau Power Co., controlled by Canadian Hydro-Electric Corporation [illegible] subsidiary of International Paper Co.—has commenced construction of another huge dam on the Gatineau River in the Province of Quebec. Work will be carried on throughout the winter and it is expected that the dam will be completed and ready for operation next summer.

The new dam—storing the waters of Lake Cabonga—and the present Mercier storage dam will form reservoirs ranking with the large water-storage systems of the world.

NEW YORK STOCKS

	Dec. 18 High	Dec. 18 Low	Dec. 18 Latest Close	Dec. 17 Close
Ad Rumely	30½	30¾	30¾	33
Adams Mills	31⅝	31	31⅛	31
Ahumada. Ld.	3⅜	3½	3⅜	3⅜
Ajax Rub	9¼	9	9	9⅛
Alaska Juneau	7⅝	7⅞	7⅞	8
Allied Chem	225	225	225	226
Amal Leath	31	31	31	31
Amerada	37⅝	37⅝	37⅝	37½
Am Ag Chem	20	20	20	20⅛
Am Bank Note	50	50	50	50
Am Bosch M	39	39	39	38⅝
Am Brown B	13⅛	13⅛	13⅛	12
Am Can	97¾	97¾	97¾	97
Am Drug Syn	10⅝	10⅝	10⅝	10⅜
Am Encaustic	20¾	20¾	20¾	20¾
Am & For Pow	65⅝	65⅝	65⅝	65⅝
Am Hide & L	104¼	104¼	104¼	105
Am H & L pf	38	38	38	38
Am Ice	41⅝	41⅛	41⅛	41⅜
Am Inter	122	120½	122	121
Am Radiator	18⅝	18⅝	18⅝	18⅝
Am Smelting	260½	260	260½	257
Am Supar pf	106	106	106	105
Am Tobacco	173⅝	173⅝	173⅝	173
Am Water Wks	68⅝	68⅝	68⅝	68⅝
Am Woolen	23⅝	23⅝	23⅝	23⅛
Anaconda	65⅝	64¼	65⅛	65⅜
Andes Cop Tel	46¼	46¼	46¼	46⅛
Armour III B	7	7⅞	7⅞	8
Arnold Const	31	31	31	31
Assoc Dry Gds	63⅞	63⅜	63⅞	63½
Atch T&SF	194¼	194¼	194¼	193½
Atch T&SF pf	104½	104½	104¼	103¾
Atl GulfWI pf	56¼	56¼	56¼	56
Balt & Ohio	117¼	117¼	117¼	117¼
Barnet Leath	26	26	26	25¾
Barnsdall A	29½	29½	29½	29⅝
Beacon Oil Co	22	22	22	21⅝
Beech Nut	83¾	83¾	83¾	83
Bethlg Rem	13⅛	13⅛	13⅛	13¼
Beth Steel	80¼	78	80¼	79⅝
Booth Fish	8¾	8⅝	8⅝	8⅝
Briggs Mfg	45¾	45¼	45½	45½
Brit Emp Sil	4⅝	4⅝	4⅝	4⅝
Bklyn M T	71⅞	70⅞	71⅞	70
Brunswick Bk	37¼	36¾	37¼	37
Burr Ad Mch	217½	217½	217½	218
Byers A M	179	178¾	179	178½
Cal & Hecla	118¼	118¼	118¼	118
Cal & Hecla.	40¼	40	40¼	40
Can Dry Ging	74¾	74¾	74¾	73
Can Pac Ry	44⅝	44⅝	44⅝	44⅝
Cent Alloy Stl.	42⅝	40¼	42⅝	40⅝
C de Pasco	100	100	100	100
Chand Motor	24¾	24¾	24¾	24½
Chi & Alt	12¾	12¾	12¾	12⅝
Chi Great Wst	21¾	21¼	21¾	21⅝
Chi Mil St Paul	15⅜	15⅜	15⅜	15⅜
Chi Pneu Tool	153¾	153¾	153¾	156
Chi Rock Isl	61⅝	61⅝	61⅝	62¼
Chrysler Corp	218½	214½	217½	213½
Col & Akman	49	48	48	49¾
Colum Carbn	111	111	111	110¾
Colum Graph	64¾	62¾	63¾	65
Com Power	100½	99¾	100¼	100
Congol Nairn	25⅝	25⅝	25⅝	25⅝
Consol Film	3¾	3¾	3¾	3¾
Cons Gas N Y	100⅝	100	100	100
Cont Cp A cts	21¾	20¾	21⅛	21
Cont Can	109	108½	109	107¾
Cont Bay A	46¼	45¾	46¼	47
Cont Bak B	—	—	—	—
Cont Insur	16⅝	16⅝	16⅝	16⅝
Coty Inc	68⅞	67⅜	68⅞	68⅜
Cuba Cane	23½	23	23½	23⅜
Curtis Pub	61	61	61	61⅛
Davison Chem	55⅝	55⅛	55⅝	54⅝
Del & Hud	188	188	188	187¾
Del Lac & W	127	127	127	127
Devos & Raym	67½	67½	67½	68
Dome Mines	46¾	46¾	46¾	46¾
Drug Inc	113¾	112¾	113⅜	113
Dunhill Int	83	83	83	83
Du Pont	469	469	469	461⅝
Eisenlohr	82¾	81⅞	82¾	81¼
Elec Auto Lite	116	116	116	116
Electric Boat	73	73	73	73
Elec Pow&L	42¾	42	42	41½
Equitable Bldg	31	31	31	31
Erie	37¾	37¾	37¾	37¾
Erie 1pf	60	59	60	59¾
Fed Lt & Tr	70½	70	70½	69¾
Fed Mog Tex	27¾	27¾	27¾	27¾
Fisk Rubber	13⅛	13⅛	13⅛	13⅛
Fleischmann	76	76	76	74½
Florsheim Sh	50¾	50	50	50¼
Florsheim Sh.	50	50	50	50¼
Fox Film A	92½	92½	92½	93
Freeport Tex	67¾	67¾	67¾	67¾
Gabriel Snubs	20½	20½	20½	20¾
Gardner Mot	7¼	7	7	7
Gen Cigar	84¾	84¾	85¼	84¾
Gen Electric	150½	150	150½	150¾
Gen Elec spl	111½	111½	111½	111½
Gen Motors	183¾	183	183¾	183½
Gen Mot pwl	74¾	74¼	74⅝	74⅝
Gen R M pf	123	123	123	123
G Outdr A ct	33	33	33	33
Gen Rail Sig	93½	93¼	93½	93
Gen Refrac	27¾	27¾	27¾	27¾
Gillette S R	113½	113½	113½	113½
Gimbel Bros	47¾	47¾	47¾	47½
Goodall Rub	45¾	45¾	45¾	45¾
Goodrich	85	84½	85	85
Goodyear	102½	100½	102½	101
Grand Union	44¾	44¾	44¾	45
Granby	58¾	58	58¼	58¾
Grand Union.	31¾	31¼	31¾	30½
Great Nor pf	74¾	74¼	74¾	74¾
Gt Nor pf ctf	104¼	104¼	104¼	104
G W Sugar	34¾	34¼	34¾	34½
Gulf States A	165¼	163¼	165	164
Hartman B	25	25	25	25½
Hershey Choc	68	68	68	67
Hollander & Sn	15	15	15	15
Holland Furn	42⅞	42⅞	42⅞	42⅞
Houdaille A	31	31	31	31
Household Pr	61¾	61¾	61¾	61¾
Houston Oil	118¼	117¼	118¼	116
Howe Sound	63	63	63	63
Hudson Motor	94¾	94¼	94¾	94½
Hupp Mot	75¾	73¾	73¾	72¾
Ind Ray cfts	120¼	120¼	120¼	122
Ingersoll Rand	200	200	200	200
Int Cement	57¾	57¼	57¾	57¾
Int Harv n	80¼	80¼	80¼	80¼
Int Nickel	34¾	34¼	34¾	34¾
Int Nickel cts	34¾	34¼	34¾	34¾
Int Paper	43¾	43¾	43¾	43¾
Int Paper pf	104½	104½	104½	104½
Int Shoe	63¾	63¾	63¾	63¾
Int Tel & Tel	103¾	103¾	103¾	103¾
Jewel Tea	62	62	62	62
Johns-Manville	117¾	117¾	117¾	116
Kayser Julius	31¾	31¾	31¾	31
Kelsey Hayes	3¾	3½	3¾	3¾
Kelvinator	94¾	94¼	94¾	94¼
Kennecott	84¾	84¼	84¾	84¾
Kinney G R	25¾	25¾	25¾	27¼
Kresge (S S)	180¾	179¾	179¾	178
Kroger Groc	183	181	181	178
Lambert Co	129½	129½	129½	130
Lee Rubber	31¾	31¾	31¾	31¾
Liggett & Myers	84¾	84¼	84¾	84¾
Liquid Carb	96	96	96	97
Loew Inc	61¾	61¾	61¾	61¾
Loew's Wilks	62¼	62¼	62¼	61¾
Lorillard	27¾	27¾	27¾	27¾
Louisville Gas	14¾	14¾	14¾	14¾
Lou G & E A	38	38	38	37½
Lou & Nash	142¼	142¼	142¼	140¾
Mack Truck	99¾	98¾	99¾	100
Man El Rup	31½	31½	31½	31
Manhat El rts	—	—	—	—
Marland Oil	40¾	40¼	40¾	40⅝
Mex Seabd Oil	55¾	55¾	55¾	54
Miami Cop	27¼	27¼	27¼	27¾
Mid Cont Pet	49¾	49¾	49¾	49¾
Mid States O	4¼	4¼	4¼	4½
Mo KATex	49¾	49¼	49¾	49¾
M K & T pf	103¾	103¾	103¾	103½
Mo Pacific	62	62	62	62
Mont Ward	117½	117½	117½	116
Mother Lode	3½	3½	3½	3½
Nash Motor	94¾	94¼	94¾	94¼
Nat Acme sta	27¾	27¾	27¾	27¾
Nat Dairy	180¾	179¾	179¾	178
Nat Biscuit	183	181	181	178
Nat C Reg A	87½	86¼	86½	85¾
Nat Dairy P	113	113	113	111
Nat Enam&S.	51¾	51¾	51¾	52
Nat Supply	131	131	131	129½
Nat Tea	314½	314½	314½	317
New Con Cop	33¾	33	33¼	33½
N Y Central	154¾	154¾	153¾	154
NY NH & H	74¾	74¾	74¾	74½
Norf & West	28¼	28¼	28¼	28¼
North Amer	87¾	87¾	87¾	87¼
Omnibus	9	9	9	9
Pac Gas & El	53¾	53¼	53¾	53
Pac Oil Stubs	1¼	1¼	1¼	1¼
Packard Mot	144¼	142½	142½	143¾
Pan Am Pet	44	44	44	46
Pan Am Pet B	47¼	47¼	47¼	47¾
Par Fa Lsky n	52	52	52	52
Park & Tilford	79½	79½	79½	78½
Park-Utah M	10¾	10¾	10¾	10½
Patize Pa new	9¾	9¾	9¾	9¾
Pat M & Co cts	32¾	32¾	32¾	32¾
Peerless Mot	19⅜	19⅜	19⅜	19⅜
Penn Dix Cem	19	19	19	19½
Penn R R	71	71	71	71
Phillips Pet	43½	43½	43½	43½
Pierce Pet	5⅞	5⅞	5⅞	5⅞
Pierce Ar A	27¾	27¾	27¾	27¾
Pierce Oil	5	5	5	5⅛
Pierce Pet	5	5	5	5⅛
Pitts Coal	73	73	73	73½
Port A Tob B	32¾	32¾	32¾	32¾
Postum Cer	65	65	65	65
Press S Car n	20½	20½	20½	20⅝
Public Ser NJ	71¾	71¾	71¾	71¾
Pullman Inc	51¾	51	51¾	51¾
Radio Corp	32¾	32¼	32¾	33⅛
Radio KeithOr	37¾	37¼	37¾	37¾
Rels & Co	124¾	123¾	124¾	124¾
Remington R	19¾	19¾	19¾	19¾
Reo Motor	27¾	27¾	27¾	27⅝
Repub Steel	75¾	75¼	75¾	75¾
Rey Tob B	84¾	84¼	84¾	84¾
Richfield Oil	44¾	43¾	43¾	45⅜
Royal Dut NY	53¾	53	53¾	53¾
Roy Typ Ham	6¾	6¾	6¾	6¾
St JosephLead	53¾	53	53	54
St L-S F pf	94½	94½	94½	94½
Savage Arms	42	42	42	42
Sears Roe	158	157½	158	156
Seneca Cop	5¾	5¾	5¾	5¾
Shattuck Co	125	125	125	125
Shell Un Oil	27¾	27¾	27¾	27⅞
Shell Un O rts	5¾	5¾	5¾	5¾
Simmons	44¾	44¼	44¾	44¾
Sinclair O	36¾	36½	36¾	36⅝
Skelley Oil	34¾	34¼	34¾	34⅝
So Cal Edison	51¾	51¼	51¾	52
Spang Chalf	21¾	21¾	21¾	21¾
Stan G & E	74¾	74¾	74¾	74¼
Stan Milling	129	129¾	129¾	130
Stan Oil Cal	69¾	69¾	69¾	69¾
Stand O N J	52¾	52¾	52¾	52½
Stand O N Y	33¾	33¾	33¾	33¾
Stand Sanitary	52¾	52¾	52¾	52¾
Stewart War	111¾	111¾	111¾	111
Stromberg	72¾	72¾	72¾	72½
Superior Oil	9¾	9¼	9¾	9
Swift & Co	103¾	103¾	103¾	103¾
Swift Int	16¾	16¾	16¾	17
Texas Co	73¾	73¾	73¾	73½
Tex Gulf Sul	72¾	72¼	72¾	72
Tex & P Ter n	21¾	21¼	21¾	21½
Tex P C & O	37¾	37¼	37¾	37
Tide W Oil pf	97	97	97	—
Tidewater O	19¾	19¼	19¾	19½
Tide W O pf n	90	90	90	90
Tobacco Prod	102¾	101¾	102	101¾
Trans Con Oil	10¼	10	10¼	10
Trans Sup n	43¾	41¾	43¾	41¾
Union Carbide	82	82	82	80¾
Union Oil Cal	32	32	32	33¼
Union El Co	72¾	72	72	72
Un El Coal rts	10	10	10	11¼
Union Pac pf	83¾	83¾	83¾	83
U S Ind Alc	127½	127½	127½	126¼
U S Sm&M	62	62	62	61¾
U S Steel	132½	131¾	132	131
US Steel pf	141¾	141¼	141¾	141¾
Univ Lf Tob	73¾	73¾	73¾	—
Univ Pipe	20	20	20	19¾
UtilitiesP&LA	39½	39½	39½	39
Vanadium	31	31	31	30
Van Raalte	141½	141½	141½	141¾
Vict TM ppf	112	112	112	111
Va Car Chem	17¾	17¾	17¾	17¾
Va Ir C & C	26¾	26¼	26¾	26¼
Ward Bak B	17⅛	17	17⅛	16⅞
Warn Br Pic	109¾	109¼	109¼	110¼
Warren Bros	144	144	144	144
West Md	42	41¾	42	41¾
West Pac	36¾	36¾	36¾	36¾
Western Md A	12½	12⅜	12½	12¼
Wilson	11⅞	12⅛	11⅞	11⅞
Wilson pf	68¾	68¾	68¾	69
Wisby Overld	28¾	28	28¾	28
Willys-Ov rts	⅝	⅝	⅝	⅝
Worth Pump	47¾	46¾	46¾	46¾
Wright Aero	233½	232	232	233
Yellow Truck	35¼	35¼	35¼	35
Young St & T	102	101¼	102	101

BAY State Shipping Co., Boston, was the highest bidder for leasing and operating Shipping Board terminal at Boston.

Oil Leader

WILLIAM S. FARISH
President of Humble Oil Co., slated for chairmanship of board of Standard Oil of New Jersey.

United Verde Put on $3 Dividend, Old Rate $2

Another mine developed largely by Boston capital continues to "make good." Announcement is made that United Verde Extension Mining Co. declared quarterly dividend of 75 cents, payable February 7 to stock of record January 4, placing stock on $3 basis, against $2 previously.

Boston Stocks

	Dec. 18 High	Dec. 18 Low	Dec. 18 Latest Close
Am Cit Pr & L	63¾	63¾	63¾
Amer Pneu	15¾	15	15
Am Woolen	23	23	23
Am Edis Corp	70	68¾	70
Amoskeag	21	21	21½
Anaconda	104¾	104½	104½
Arca Consol	1½	1½	1½
Ariz Com	4¼	4¼	4¼
Bigelow Hart	95	95	95
Cal & Ariz	110⅝	110⅝	110⅝
Cities Service	75	75	75
Economy	21	21	21
East Butte	3½	3½	3½
Employers Grp	42	42	42
Fox Theater A	31¾	31¾	31¾
Fox Theater B	2¼	2¼	2¼
Gillette	113¾	113¾	113¾
Granby	58¾	58¼	58¾
Greene Can	43¾	43¾	43½
Keweenaw	6¾	6¾	6¾
Kruger & Toll	8¾	8¾	8¾
Mass Gas	130	130	130
Mass Util	11¾	11¾	11¾
Mergenthaler	104¾	103¾	103¾
Mex Metals	94¾	94¾	94¾
N E P S S pf	103	103	103
N E Oil pf	80c	80c	80c
N E Tel	106	106	106
New Haven	74¾	74¾	74¼
North Butte	6¾	6¾	6½
Old Dominion	16¾	16¾	16¾
Pacific Mills	21	21	21
Penn RR	71¾	71¾	71¾
Quincy	37½	36¾	37½
Reece B H	17½	17½	—
St Mary's	24	24	—
Sterling S Crp	32	32	32
Sullivan Mch	58	58	58
Swift & Co	103¾	103¾	103¾
Utility Equit	100	100	100
Tower	6¾	6¾	6¾
Utd Founders	80¼	80¼	80¼
xUn Shoe	73¾	73¾	74½
U Twine De	27¼	27¼	27¼
Venezuela	71	71	71¼
Waldorf	26¼	26¼	26
Walk Hth W	95¾	95¾	—
Whitehghtz	16	16	16

xEx-dividend.

Instalment Sales Are Seen as Sound

The practices of instalment selling, says the Babson Business Service in its current weekly report, has apparently established itself as a permanent feature of American distribution. It is generally admitted that the principle of instalment selling is sound as applied to producers' goods. It is obviously sound economy to buy on the time-payment plan those articles the use of which will cut down costs and save more than its purchase price.

Cotton Is Mixed

New York, Dec. 18 (INS)—Cotton was generally lower at a decline of 6 points to an advance of 4 points, December sold at 20.37, January 19.15, March 19.62, May 20.15, July 19.85 and October 19.44.

FIRST National Bank of Boston has been appointed Boston transfer agent for common stock of American Founders Corp.

CHICOPEE awarded $100,000 loan due June 30, 1929, by Third National Bank & Trust Co. of Springfield at 4.75% discount.

Busy Banker

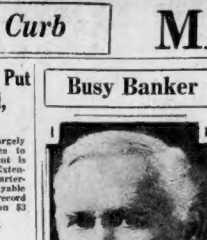

GEORGE E. ROBERTS
Vice-president of National City Bank of N. Y., ex-comptroller of treasury, engaged on economic survey for Panama government.

National Biscuit Up $5 at Opening

National Biscuit and National Bellas Hess each opened up $5 a share in New York Stock Exchange trading today. The market generally was higher.

Freeport Texas added over 3 a share, as did also Interboro Rapid Transit. Hess later extended its gain to above $7 a share, topping yesterday's advance of over $16 a share.

Kennecott was up $1 a share. U. S Industrial Alcohol added over $1 a share.

Wall Street Gossip

BURLINGTON handled 75,383 revenue freight cars in first 13 days of December, against 73,384 in same 1927 period.

ROCK ISLAND handled 71,735 revenue freight cars in week ended December 15, against 71,641 last month and 66,565 last year.

SYMINGTON Co. reports nine months' net sales at rate of $154,387, against $239,694 a year ago. Third quarter net was $30,079, against $50,519 a year ago.

GASOLINE prices average 19.91 cents a gallon in 15 principal marketing cities against 20.27 cents in preceding week and 19.05 cents in like week in 1927.

SALES of Jewel Tea Company, Inc., of Chicago, in the four weeks ended December 1 increased to $1,370,971 from $1,243,653 in like 1927

BOSTON RADIO AMERICAN

FRED TOYE — VOICING THE GREAT DEMOCRACY OF THE AIR — EDITOR

Tonight's Local Radio Programs

244 M.—WNAC | **508 M.—WEEI** | **303 M.—WBZ** | **220 M.—WBET**

6:00—Palm Beach d'Or Orchestra; forecasting; temperature.
6:30—Five Minutes with Santa Claus; Veteran's Christmas Stocking; Colonial Restaurant Ensemble.
7:00—News; "Amos 'n' Andy"; Test Orchestra.
7:30—Scoop and Sketches.
8:00—Ipi Castilla Theater organ.
8:30—Choir of the Church of the Redeemer.
9:00—Pan-American Union concert, Washington, D. C.
9:30—News; America Listens.
10:00—Sailorstown.

6:00—Big Brother Club.
6:30—News; Big Brother Club.
7:00—Newspaper Sidelights; Cecil & Coral Masterpieces piano-logue.
7:30—Scoop and Sketches.
8:00—Pilgrims.
8:30—Michelin Hour.
9:00—Everready hour.
9:30—Dutch Masters Minstrels.
10:00—Cliquot Club Eskimos.
10:30—Sport-o-Grams; Statler Orchestra.
11:00—Copley-Plaza Hotel Band, concert.
11:30—Arthur Martel Organ Concert.

6:00—Santa Claus; agriculture reports; weather.
6:30—Special Feature.
7:00—Spotlight Review; Statler Orchestra; World Bookman.
7:30—Orchestra.
8:00—Orchestra.
8:30—Sealy Air Weavers.
9:00—Three-in-One Theater Hour.
9:30—Metropolitan Theater Studio.
10:00—Metropolitan Theater; Mr. and Mrs. Harold Peerce and Pat Malling, pol. weather.
10:30—Cobb Dinner Orchestra.
11:00—News; weather; temperature.

6:00—Silent.
6:30—Counsellor.
6:35—Preparation for Christmas Reading, John S. Dwight, Supt. of Del.
7:00—Financial Summary; News of the Day; Lost and Found; Rita Carlton, Lyric Studio Music.
7:30—Orchestra.
7:45—Uncle Program.
8:00—Dandelion Lore, tenor; Alice Whitehouse, accompanist; Metropolitan Theater Studio.
8:30—Metropolitan Theater Studio.
9:00—Metropolitan Studio; Metropolitan Theater.
9:30—Metropolitan Theater.
10:00—Sailorstown.

TUESDAY LEMON RADIO NEW ENGLAND

209 M.—WLOZ—BOSTON

7:00 p. m.—Jimmie Russo's orchestra.
7:45 p. m.—Musical program.
8:00 p. m.—Ruth Broderick, contralto.
8:15 p. m.—Beatrice Cross, concert violinist.
8:30 p. m.—Hotel Bellevue concert ensemble.
9:00 p. m.—Music by Gladys Vaughn Symmons, elocutorist accompanied by Edith and Helen B. in double pianoforte musical program.
9:30 p. m.—Musical program.
10:00 p. m.—Sailorstown.

384 M.—WBSO—WELLESLEY

8:30 p. m.—Christmas story.
9:30—Wood Chopper Entertains with musical selections; Scripture reading, Ezekiel 36:26 concert, "Prayer," and others.
12:00 mid.—The Midnight Ministry.

348 M.—WEAN—PROVIDENCE

6:00 p. m.—Fairie O'or orchestra.
6:25 p. m.—News.
6:30 p. m.—Jimmy Walsh and orchestra.
7:15 p. m.—"Amos 'n' Andy."
7:30 p. m.—Newsreeling.
7:35 p. m.—Test orchestra.
8:30 p. m.—American Legion Band.
9:00 p. m.—Concert from the Pan-American Union.
10:00 p. m.—Hank Simmons' Show Boat presents "East Lynne."
11:00 p. m.—News.
11:10 p. m.—Statler Karnak orchestra.

227 M.—WJAR—PROVIDENCE

6:50 p. m.—News; weather; temperature.
7:00 p. m.—Shubert Theater Orchestra.
7:30 p. m.—Scoopyland Sketches.
8:00 p. m.—Safety Talk.
8:05 p. m.—Musical program.
8:30 p. m.—Hawaiian Island Quintet.
9:00 p. m.—Everready Hour.
10:00 p. m.—Cliquot Club Eskimos.
10:30 p. m.—Time; news.

319 M.—WTAG—WORCESTER

6:30 p. m.—Waldorf-Astoria music.
7:00 p. m.—Martin, Post and Mark.
7:15 p. m.—Studio program.
7:30 p. m.—Bernardine Flynn.
8:00 p. m.—Mediterraneans.
8:30 p. m.—Statler-Hotel Light Co. presents "Electra Ensemble."
9:00 p. m.—Concert by children in Conn., Rev. Isaac E. Tucker.
9:15 p. m.—Banjo and Mandolin selection.
9:30 p. m.—Wedgwood-Parkside hour.
10:00 p. m.—Cliquot Club Eskimos.
10:30 p. m.—Grand Theater organ.
11:00 p. m.—Time and weather.

319 M.—WCSH—Portland

6:00 p. m.—Aaron Clarke.
6:30 p. m.—Dinner concert.
7:30 p. m.—Scoopyland Sketches.
8:00 p. m.—Everready hour.
9:00 p. m.—Fifth Infantry Band.
10:00 p. m.—Cliquot Club Band.
10:30 p. m.—News.

NEW YORK CITY

454 M.—WEAF

6:00 p. m.—Waldorf-Astoria Dinner Music.
7:00 p. m.—Merle Hansell.
7:30 p. m.—Scoopyland Sketches.
8:00 p. m.—Mediterraneans.
9:00 p. m.—Everready Hour.
10:00 p. m.—Cliquot Club Eskimos.
10:30 p. m.—Los Levillanos and Casabalanco.
11:00 p. m.—Hotel Roosevelt Orchestra.

394 M.—WJZ

6:00 p. m.—Tommy Christian.
6:30 p. m.—Smalls and Robertson.
7:00 p. m.—Theater Hour, New York.
8:00 p. m.—Sealy Air Weavers.
8:30 p. m.—Michelin Hour.
9:00 p. m.—Three-in-one theater.
9:30 p. m.—Dutch Masters Minstrels.
10:00 p. m.—Works of Great Composers.
11:00 p. m.—Lopez orchestra.

297 M.—WHN

10:30 p. m.—To be announced.
11:00 p. m.—Proper Pat Robertson Night.
12:00 mid.—Midnight Merchants.

422 M.—WOR

6:00 p. m.—Afternoon features.
6:30 p. m.—Morning Tattlers; news.
6:45 p. m.—N. Y. Ed. to Toyland.
7:00 p. m.—Kidde; studio program.
7:30 p. m.—Organ program.
8:00 p. m.—Main Streeters.
9:00 p. m.—Musical talking.
10:00 p. m.—Bridge game; Musical Maids.
11:00 p. m.—News; dance music.

492 M.—WEAL—BALTIMORE

6:00 p. m.—Sandman; Santa Claus.
6:30 p. m.—Staff artists; motorists.
7:00 p. m.—Sealy Air Weavers.
7:30 p. m.—Tireme.
8:00 p. m.—Tireme.
8:30 p. m.—Mediterraneans.
9:00 p. m.—The Pattersons.

306 M.—WKRW—BUFFALO

7:00 p. m.—Musical program.
7:05 p. m.—Educational feature.
7:30 p. m.—Scoopyland Sketches.
8:25 p. m.—Lt. R. Young presentations.
8:30 p. m.—Concert broadcasting system.
11:00 p. m.—Old-fashioned dance music.
12:00 mid.—Dance music.
12:30 a. m.—Supper music.

545 M.—WGR—BUFFALO

6:00 p. m.—Evening Commonwealth.
6:30 p. m.—Statler orchestra.
7:30 p. m.—Statler orchestra.
8:30 p. m.—Scoopyland sketches.
9:30 p. m.—Warner Brothers pictures hour.
9:00 p. m.—Everready hour.
10:00 p. m.—Cliquot Club Eskimos.
10:30 p. m.—Shubert's Buffalo Studio.
11:00 p. m.—Weather; news.
12:00 mid.—Orchestra; lumenite Club.

618 M.—WGN—CHICAGO

6:00 p. m.—Orchestra; minstrels.
10:00 p. m.—Eskimos; orchestra.
11:00 p. m.—News; slumber music.
12:00 mid.—Orchestra; lumenite Club.

618 M.—WGN—CHICAGO

6:00 p. m.—Radio Floorwalker.
9:00 p. m.—Everready hour.
10:00 p. m.—Musical comedy.
11:00 p. m.—Feature; popular.

447 M.—WMAQ—CHICAGO

7:30 p. m.—Feature; musical program.
9:00 p. m.—Amos-Andy; orchestra.

Pick of the Air

7:30—WEEI — Scoopyland Sketches.
8:00—WBZ — Sealy Air Weavers.
8:15 — WBET — Metropolitan Theater Studio.
8:30—WBZ—Michelin Hour.
9:00—WNAC AND NAA—Pan American Union concert, Washington, D. C.
9:00—WJAR—Dutch Masters Minstrels.
9:00—WBZ—Three in One Theater Hour.
9:20—Wood Chopper Entertains with musical selections; Scripture reading, Ezekiel 36:26 concert, "Prayer," and others.
12:00 mid.—The Midnight Ministry.

11:25 p. m.—DX Club; celebrations.
12:00 mid.—Dance music.

486 M.—WLW—CINCINNATI

6:30 p. m.—Sonata.
7:00 p. m.—Orchestra; Reble program.
8:00 p. m.—Orchestra; harp.
9:00 p. m.—Theater; minstrels.
10:00 p. m.—Concert.
11:00 p. m.—Aviation; Kahn; trio.
12:00 mid.—Dance music.

280 M.—WTAM—WEAR—CLEVELAND

6:00 p. m.—Dinner concert.
7:00 p. m.—Musical; orchestra.
8:00 p. m.—Orchestra; harp.
9:00 p. m.—Everready hour.
10:00 p. m.—Cliquot Club Eskimos.
10:30 p. m.—Time; news.

315 M.—WHK—CLEVELAND

6:00 p. m.—Orchestra; Reble.
6:30 p. m.—Ellis Bros.' Orchestra.
7:00 p. m.—Recital and Mark.
7:30 p. m.—Radio Service Man.
8:00 p. m.—Bernardine Flynn.
8:05 p. m.—Economics Radio Club.
8:30 p. m.—Talk; 15 min. of a half tone before proceeding to the next. There is one baritone singer regularly and he is the only commercial broadcaster who does this thing to distinction. His voice is of naturally good quality, but he has permitted himself to get into the habit of throwing his head backward, the result that hardly a single note in his entire repertoire remains true. This sort of thing tends to alienate real music lovers from radio and to create false standards of appreciation on the part of the untutored listener.

517 M.—WWJ—DETROIT

6:00 p. m.—Orchestra; Detroits Financiers.
6:30 p. m.—Sealy Weavers.
7:00 p. m.—Studio program.
8:00 p. m.—Studio program.
8:30 p. m.—Mediterraneans.
9:00 p. m.—Economics Radio Club.
9:30 p. m.—Statler-Hotel Light Co. presents "Electra Ensemble."
10:00 p. m.—Cliquot Club Eskimos.
10:30 p. m.—Grand Theater organ.
11:00 p. m.—Time and weather.

389 M.—WJAD—PHILADELPHIA

6:30 p. m.—Benjamin Franklin Concert Orchestra.
7:00 p. m.—Uncle WIP.
7:30 p. m.—Time; news.

486 M.—WCAU—PHILADELPHIA

6:00 p. m.—Orchestra; Mavis Club.
6:30 p. m.—Radio Specials.
7:00 p. m.—Sealy Weavers.
8:00 p. m.—Reed Birds.
8:30 p. m.—Tireme.
9:00 p. m.—Tasty Yeast.
10:00 p. m.—Hawaiians; orchestra.
11:00 p. m.—Dance music.

509 M.—KDKA—PITTSBURGH

6:00 p. m.—Orchestra.
6:30 p. m.—Charles W. Hamp.
7:00 p. m.—Orchestra.
7:15 p. m.—Sacred songs.
8:00 p. m.—Air Weavers.
9:00 p. m.—Safety Talk.
9:30 p. m.—Theater.
9:30 p. m.—Minstrels.
10:00 p. m.—Hawaiian program.
10:30 p. m.—Orchestra.

468 M.—WSAI—CINCINNATI

6:30 p. m.—Dinner music.
7:00 p. m.—Orchestra; feature.
8:00 p. m.—Air Weavers.
8:30 p. m.—Tireme.
9:00 p. m.—Theater.
9:30 p. m.—Hunter.
10:00 p. m.—Concert ocean music.

270 M.—WCCO—MINNEAPOLIS

6:30 p. m.—Dinner music.
7:00 p. m.—Orchestra; feature.
8:00 p. m.—Air Weavers.
8:30 p. m.—Tireme.
9:00 p. m.—Theater.
9:30 p. m.—Minstrels.
10:00 p. m.—Hawaiian program.
10:30 p. m.—Orchestra.

508 M.—WHAS—LOUISVILLE

6:30 p. m.—Dinner music.
7:00 p. m.—Orchestra; feature.
8:00 p. m.—Air Weavers.
8:30 p. m.—Tireme.
9:00 p. m.—Theater.
9:30 p. m.—Minstrels.
10:00 p. m.—Hawaiian program.
10:30 p. m.—Orchestra.

461 M.—WSB—ATLANTA

6:30 p. m.—Dinner music.
7:00 p. m.—Orchestra; feature.
8:00 p. m.—Air Weavers.
8:30 p. m.—Tireme.
9:00 p. m.—Theater.
9:30 p. m.—Minstrels.
10:00 p. m.—Hawaiian program.
10:30 p. m.—Orchestra.

379 M.—WWL—NEW ORLEANS

6:30 p. m.—Dinner music.
7:00 p. m.—Orchestra; feature.
8:00 p. m.—Mediterraneans.
9:00 p. m.—Everready hour.
10:00 p. m.—Eskimos.
10:30 p. m.—Lewis program.
11:30 p. m.—Interstate transmission.

319 M.—WMAL—WASHINGTON

5:30 p. m. to 12:00 mid.—Musical programs.

OFFICIAL'S HOME BOMBED

Chicago, Dec. 18 (INS)—A black powder bomb today damaged the home of Lawrence F. King, senior member of the sanitary district board. The front porch was blown away and windows within a radius of several blocks were shattered by the blast.

King and his five children, four of whom are girls, were in bed at the time. All escaped injury.

The sanitary district trustee, who is also commissioner of this ward, blamed "political" foes of the city for his home. He said he had no personal enemies that he knew of.

A political flurry was caused recently by publication of the sanitary board's payroll, which appeared the names of many prominent politicians.

Safe-Breakers Flee Charlestown Plant

Safe-breakers smashed the combination off the strong box in the office of the Charles Holyoke Lumber Company, Medford st., Charlestown, early today, but were frightened away before they opened the door. The break was discovered by Patrolman Cahill, who found the rear door forced. The burglars who took $85 from the Hollywood Theater safe last week are suspected.

Be Good Fellow

POOR SINGING TECHNIQUE MARS RADIO

By FRED TOYE

THE AMERICAN ACADEMY of Arts and Letters is doing a splendid thing in encouraging, by means of gold medals awards, the use of good idiomatic English and clear diction by radio announcers. This should be the first step in the organized musicians of the country with awards for like proficiency in the field of song.

OFF PITCH

IT MUST BE AMAZING to a foreigner to listen to some of our most melodious radio performers. Gradually a singing technique is being developed in this country which is violently at variance with all standards of good taste, intelligence and effectiveness. Some of the most pernicious habits of radio singers, borrowed, perhaps, from some of the lesser lights of grand opera or vaudeville, is that of singing around the tone. The tone seems to be little though given to clear attack and to true pitch. The singer scoops up to the tone from a full note or a full half tone before proceeding to the next. There is one baritone singer regularly heard on a local commercial broadcast who does this thing to distinction. His voice is of naturally good quality, but he has permitted himself to get into the habit of throwing his head backward, the result that hardly a single note in his entire repertoire remains true. This sort of thing tends to alienate real music lovers from radio and to create false standards of appreciation on the part of the untutored listener.

NEED RESERVE FORCE

CONNECTED with the difficulties confronting another impression of our radio singers. This is that very few of them have the training which real singers require. It is somewhat unfortunate that radio amplifying apparatus makes it possible for such a singer endowed with the tiniest sort of voice before the microphone, and to send forth waves of any desired volume. This has created a false idea of security on the part of broadcasters. Even though volume can be magnified, there still remains the inescapable evidence of poor technique and mediocre vocal equipment. A singer needs substance, reserve power, poise. Jean de Reszke, one of the world's greatest teachers of the voice, used to get down on the floor of his studio before his pupils, to show them how to breath and then invite them to stand on his abdomen. His abdominal strength was remarkable. He could withstand powerful blows like a prizefighter. The great women singers have had reserves of breath and muscular power to back up the tones of the voice. This is needed, also, by radio singers, but how many in the land, best, of all, they are the product of her own pen. Mrs. Skinner studied at Bryn Mawr and Radcliffe, and received her early dramatic training was at the hands of Jean Herve, associate of the famous Comedie Francaise and Jacques Copeau, director of the unique Theatre du Vieux Colombier.

NEW WBZ FEATURE

WBZ WILL BEGIN a new program to local listeners from New York with the introduction of the Havanaian Liners' Orchestra at 6:30 tonight.

CHRISTMAS CAROLS

THE BOSTON EVENING AMERICAN-WBZ-WBZA combination will offer listeners one of the most elaborate Christmas programs in history next Monday evening, December 24, from through WBZ and WBZA. The famous Faulist Choir, under the direction of Fr. Finn, will sing those old carols whose words and music will be contained in a special supplement to be issued with the Evening American. Dr. S. Parks Cadman will speak, and there will be an elaborate program of instrumental music and frequent playing of the Trinity Church (New York) chimes. Special broadcasting apparatus will be installed in Copley sq. in the open, and at other localities which will be announced in the news columns.

PUBLICITY MAN SUCCUMBS TO OPERATION

Worcester, Dec. 18—Walter S. Duggan, widely-known theatrical publicity man and former Worcester newspaperman, is dead in Chicago from pneumonia, following an operation for appendicitis, according to information received here today by his mother, Mrs. John T. Duggan, widow of a former mayor of this city.

Duggan died at the American hospital, Chicago.

At the time of death he was Western representative of the Shubert-Lyric theatrical interests.

For five years, just prior to the World War, he was personal representative of George M. Cohan.

He enlisted and served as a color sergeant in the 51st Division in France and was one of the few men mustered out in that country, in order that he might accept a position as publicity manager of the London Hippodrome.

Among widely-known theatrical stars whose publicity he handled were Elsie Janis, Jane Cowl, Leon Errol and Raymond Hitchcock.

DEATHS

HOLMES—In Quincy, Dec. 17th, Charles H. Holmes. Funeral from his late residence, Harvard st. Friday, Dec. 21st, at 2:30 p. m. Relatives and friends invited. Please omit flowers.

MONUMENTS

THEO. J. CRAIG, Monumente 30% Savings. 178 Water St., Quincy, Mass.

MONEY TO LOAN

Is it money you want?

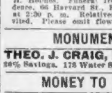

$30.00 to $300.00
LOANED ON
Household Furniture, Pianos
Your Credit Is Good
Payments to Suit Convenience
Loans Made the Same Day You Apply
STATE LOAN CO.
(Llc. 1463) 7th Floor, Rms. 708-709

PRIVATE LOANS
$10 to $500
TO FURNITURE AND AUTO OWNERS
WORKING MEN AND HOUSEKEEPERS
HOME BUYERS
We are licensed and bonded to loan money at legal rates to men and women on their own names. Strictly confidential. Call, write or phone most convenient office.
NATIONAL LOAN SOCIETY
42 TREMONT ST., BOSTON. Room 701
Tel. Hay. 6100
889 MASS. AV., CAMBRIDGE. Room 209
Tel. Kir. 117 Porter 3718

1% Per Month — Workingmen's Loan Ass'n ESTABLISHED FORTY YEARS 18 Merrimac Street and Initial Chair Opposite 34 Pemberton Square. Only One Beacon St. Hay. 6066

Money for Christmas Shopping TO EVERYBODY
600 Wash. St. Rm. 629 Boston, Mass.
No Fees or Fines. Tel. Lib. 6913 Llc. 128

WE ALSO LOAN ON AUTOMOBILES

DON'T SACRIFICE YOUR CAR
Your notes refinanced, money advanced; car remains in your possession; strictly confidential. Our plan applies to everyone in New England.
MYEROW BROS. CO.
15 Berkeley St. Tel. HAN. 7366
1 Minute from Park Sq. District

LOANS ON AUTOS
While in use; also reduce your present rate; largest amounts; lowest rates; $1,000,000; guaranteed lowest rates; why pay more? Quick action; pleasant; no endorsements, red tape or publicity; we have pleased thousands; we will please you; call; no obligation. Fidelity Security Co., 227 Park Sq. Bldg. (Harcourt Bldg. entrance, 2nd floor). Hancock, Bigelow, Ida, and Thure, fill 8 p. m. Write for booklet A.

AUTOMOBILE LOANS
YOU KEEP CAR—EASY PAYMENTS
Quick and confidential service. Call or write. We also pay off your notes and reduce your payments. Loans to $1,000. Hay. 2100.
ATLAS FINANCE CORP.
220 Commercial Bldg., 50 St. Rm. 6013

AUTO LOANS
Car remains in your possession; $100 to $1,000, one-day confidential service; no endorsements; Llc. 1417; prompt.
461 Park Sq. Bldg., Llc. 8283

GLOBE DIS. & FINANCE CORP.

LOANS LOW RATE. No fees. Provisos Finance Co., 24 School St.

LOANS Over $100 Also Single Salaried People
No Delay, No Publicity, No Security
NEWS INVESTMENT CO.
Room 313, 6 Beacon St. Hay. 2500

$50 to $5000 signed on furniture, we save you money; rates or indorsers never; same under Finance Act passed by State. No. 126. BOSTON FINANCE CO., 118 Summer St.

MOTOR LOANS
LOW RATES, QUICK, CONFIDENTIAL SERVICE. NO INDORSERS. NO RED TAPE. COST. COST. 502 Statler Bldg., Llc. 7303.

IF on your diamond or watch, try **Christmas Money.** Rodney Hunt Est. 1858. Courteous and honest service

QUICK LOANS
Up to $300 on furniture. Easy installments, lawful interest. Beneficial Loan Society of Dorchester, 761 Dudley Bldg., Uphams Corner. License No. Columbia 8-5-2-9.

LOANS—$10 to $300 to householders; easy repayment terms; only lawful interest. Personal Finance Co., 53½ Hanover, Cambridge. Llc. 71; Porter 2-0-7-6.

LOANS—$10 to $300 to householders. Personal Finance Co., Somerville, Ball Square Block Bldg., Davis Sq. Llc. 58.

Real Estate

HOUSES FOR SALE

WEYMOUTH 1½-ACRE $500
$50 down; accepted street. Money advanced for building; $10 monthly, 4-26, Boston Annex Realty Co., 6 Beacon st.
BRIGHTON—New 2-fam., 5-6 rms., each; yard, verandas; cost, loc. $500 down, price $11,000. Owner, Highlands 0850.
MATTAPAN—New 2-fam., 5-5 rms., mod., reception hall, $500 down. Bergain. Mil. 1051.

LOTS FOR SALE

10,000 SQ. FT. $99
So. Wilmington, 4 lots, high, dry land; cost of 10 fruit trees; 5 minutes to trolley. E. R. Mock, 156 Albion st., Somerville. Som. 0212-W.

FARMS AND LAND FOR SALE

EQUIPPED FARMS business chances; catalog free. Strout Agency, 215-B, Old South Bldg., Boston, Mass.

HOUSES FOR RENT

9-ROOM dwelling with colored owner indoor, inside, yard. Hay. 8735, High 1751.

REAL ESTATE MORTGAGES

1ST, 2D, 3D MORTGAGES
Low Rates—Prompt Payments
LOANS FOR TAXES, BILLS, REPAIRS, DEBTS ETC.
PHILIP ARONSON
27 School St., Room 605, Boston

F. E. HOYEY—Second mortgages money to loan; 33 State St., Rm. 1, Rub. 0945.

2D MORTGAGE money waiting. Alex Mortgage Co., 18 Tremont, Rm. 610. Rub. 7903.

ROOMS WITH BOARD

DORCHESTER—Near Uphams Corner, sun. heated room, $4; meals opt. Hes. 2527-R.
JAM. PLAIN—Board and room; home cooking, plenty heat, hot w., $10. Jam. 2120-M.
ROXBURY—Desirable room, hot water supply, bath floor, meals optional. High. 0817.

CHILDREN TO BOARD

CHILDREN boarded in warm, roomy house; best food and care, Newton North 7282.
CHILD over 2 years to board, American home, good care. Mans. 1194-W.
CHILD to board in new, clean home; best of care. Reg. Weymouth 1217-M.
CHILDREN boarded on farm; nice home; mother's care; good food, $5. Mans. 1194-W.
INFANT or child of school age, care; reasonable rate. Everett 3324-R.
WANTED—Child under 2 years to board; good home, mother's care. Columbia 0332.
WANTED—Child to board, over 2 years, private family, $6. Everett 2046-W.
WANTED—Child over 2 years to board, private family, mother's care. Lasell 0709.
WILL board child in private family; 2 years or older. Dedham 0627-R.
WILL board child over 2; best of references; private home, reasonable. Milton 4842.

ROOMS WITHOUT BOARD

ALLSTON—Large outside room in duplex house; $18. Stan. 1881, res. Brl. 0400.
BACK BAY—Heated outside rms., single, double; also W. Newton, res. Cop. 0385-R.
BROOKLINE—Attractive front room, adjoining bath; Beacon car line; $20. Beacon 4873.
CAMBRIDGE—2 sun. Harvard sq., heated and double rms., bath floor. Univ. 2540-M.
CAMBRIDGE—Sunny, clean, front room, all improvements, $5.50. Kir. 0-0-1-6.
DORCHESTER—Sunny, steam heated rooms; $4.50. Fire escape. Dorch. 2903.
JAMAICAWAY—Furn. room in new heated apt., nice, large location. Jam. 0-0-1-6.
JAMAICA PLAIN—Attrac room, handy to Jam. Plain Tra. 24 Wyman St., Jam. 2172-M.
JAMAICA PLAIN—Well furn. room, suitable for 2 gentlemen, Jam. 2704-J, eves.
MALDEN—Comfortable room, suitable for gentleman; home cook, gent. Mal. 2506-W.
MOUNTFORT ST., 106—Large front room, suitable for 2; $6.50. Hay. 1000, Ext. 2.
W. SOMERVILLE—Pleasant room, 1st floor, for 2; $5. Prospect 0-0-1-6.
ST W. BROWN ST.—Real rooms in Boston for $5, $6, $7, $8 per week. Rooms ready to every room. Private baths. Be convenient.

TRUCKING—STORAGE

LONG and short distance furniture moving. G. H. Richmond, 1791-3 Tremont St., Roxbury. Lon. 1-0-0-0. High. 0-0-1-6.
AUTO TRUCKING—Providence, etc. Carroll Trucking Co., 18 Tremont St. Hub. 8080.

LOST AND FOUND

FOUND BY POLICE
Radio loud speaker mkd. "Watkins Radio Co."; Doberman Pinscher puppy, red and white male collie dog; dk. blue crepe de chine dress; blue spaniel puppy; 2 watches; black imitation fox, brief case; pr. of tortoise shell glasses.
CALL MISS JAMES, Llc. 6000.

$500 REWARD
For return of 4" square Diam. bar pin with 8 diamond rings, money lost Dec. 3; sentimental value. Everett 1941-M.
PURSE lost, Dec. 6, $2 bill, containing sell money, deer key. Reward. Lex. 0187-J.
RED female Airedale, lost near Lasell Seminary St. and Humboldt Ave., Roz. Dec. 17th. 1 yr. old. Reward. Garden 2376.
WHITE SPITZ lost, Dec. Dec. 11, light brown spots; answers to name. Gen. 4817

SPECIAL NOTICES

REPOSSESSED FURS
$25 — $100
For Men and Women
Brand new Beatiful Fur Coats to be sold for non-payment; leather sacrament; all sizes including stouts. Very special values on view at 566 CULLUM, 4 NAZING ST., cor. Blue Hill ave., near Seaver St. Car. Must be busy $25 to Please call between 3 and 4 p. m. for appointments. Private residence.

CHRISTMAS SPECIALS AT THE STORES

FOR YOUR LUNCH
Enjoy a delicious, tasty top of round
CUBE STEAK
WITH FRENCH FRIES, .40
ROLLS, BUTTER, etc.
This is one of our many appetizing Specials and Combinations
ALBIANI

A USEFUL XMAS GIFT
Aluminum Folding Radiator Clothes Dryer
Excellent for home or traveling. Price $2 postpaid.
RAY 24 SHOP
207 Roxbury St., Boston, Mass. B. B. 9493

THE USEFUL GIFT
Buy a Good Used Car for Xmas
HINCHCLIFF MOTOR CAR CO.
1048 Commonwealth Ave. Bra. 2203

VEGETABLE DISH $10
Two dishes to one, 11 inches long, bright or color finish. STOWELL'S, 24 Winter st.

A XMAS present of a souvenir bungalow, only $20 down; has rented for $360 a year. P. J. Briggs, 27 State St., Boston.

CHANGE, silks, embroidery, etc. Mrs. W. Long & Co., 36 Beach St.; Han. 8083.

CRUCIFIXES, reliefs, statues, religious articles. Thomas J. Flynn, 12 Temple st. Hay. 2-0-4-6.

ENJOY our special luncheons, 35c-50c, and dinners, 65c-$1.00, after shopping St. Regis.

REAL gift for her, D'Orlando's Exemplar and Marathon Chocolates. 19 Portland St.

SPECIAL, extra during holiday season at Beal's, Asia School, 200 Hunt. Ave.

T. M. C. A. membership for brother, husband, son. 316 Hunt. Ave.; Ken. 1900.

Get a good piece of real estate, buy it wisely, pay for it, keep it, and later it will keep you. See the sound values listed today in the real estate columns of the Classified Ads.

ROOMS FOR HOUSEKEEPING

BACK BAY—181 St. Botolph St., 2 furn. rooms, kitchen, $8. Copley 9502-R.
BEACON HILL—19 South Russell St., 2 nicely furnished housekeeping rooms.
BEACHMONT—Furn. heated 3-8 rm kitchenette suite, piano, reas. Revere 1372-J.
BEACHMONT—3 attrac. furn. rms., heated, all impts.; good location. Revere 2025-R.
CAMBRIDGE—2 and 3 light housekeeping rms., fur., near Harvard sq. Univ. 8907 W.
MEDFORD—Attrac. furn. warm, sunny rm., with kitchen privileges; suit. for young couple; also single room. Mystic 2939-M.
NEWTONVILLE—2 or 3 rooms furnished for light housekeeping, reas. Newton North 0707-M.
ROXBURY—Nicely furn. bdrm., rm. heat; all. rms. 71 Waverly St.; Hes. 5455-R.
ROXBURY—24 Rockland St., large furn. heated bdrm., room, reas. Hes. 2518-J.
SOMERVILLE—Near Sullivan Sq., 2 furn light kitchen rms., all impts. Som. 0760-J.

FURNISHED APARTMENTS

BACK BAY—Near Christian Science Church, furn. 3 rms., bath, large kitchen, $12 wkly. 43 Falmouth st. Copley 2325-R.
BOSTON—Furn. 3 rooms, bath, steam heat; also 5-room basement apt., B. B. 9464.
MEDFORD—Sunshow St., 4 nicely furnished rooms, bath, restricted street. Convenient; all impts. Mystic 0-0-1-6.

UNFURNISHED APARTMENTS

5 AND 6-ROOM APARTMENTS
Adams St., Dorchester—Finest ever built, every modern improvement, tile kitchens and bathrooms, several rentals ever offered. Apply GREENE, 69 State St., Boston. Hubbard 2955.

HYDE PARK
Near high school, 4 rooms and reception, all modern improvements, $46. Apply GREENE, 69 State St., Boston. Hubbard 2955.

Kitchenette Apts., $25-$50
1-5-6 rms., refrigerators, gas, heat, hot water, janitor service. Apply office, 2 Rutland sq., S. Back Bay 6266. Open evenings.

$25-$45 HEATED
2-3 rooms; hot water; janitor service. Apply 55 Batavia st., steelings, Suite 10.

ALLSTON—Modern 5-room apt., bath, reception hall, $30. Stadium 4100.
BRIGHTON—Attractive 4-room apt., good location, all impts., reas. Jam. 2-0-0.
CAMBRIDGE—79 De Wolfe St., 4 rooms, electricity, gas, $25. Draught, Kir. 0-0-1-6.
CHARLESTOWN—2-rm. apt., elec., $2.75 wk. 1 floor, 3 rms. Chas. 1752.
DORCHESTER—Neponset, 5 rooms, large yard, $30, 35 Fulton St.; Col. 4099.
DORCHESTER—Heated 4-room, all modern, 29 Romsey St., Columbia 8886.
DORCHESTER—Heated rms., bath, all impts., hot water heat. Apply 247 Romsey St.
EVERETT—Furnished or unfurnished 1, 2, 3 and 4 rooms, all mods., reas. Everett 0336.
EVERETT—5 rooms, all modern impts., $27.50. 3 RMS., CAMB., $18. Porter 0-0-1-6.
JAMAICA POND—16 Kingsboro Park, 7 rms., sun porch, mod. 3-fam. Park. 1936.
JAMAICA PLAIN—Sunny 5-room apt., steel impts., Apply 15 Lee St., Asplewall 1481.
JAMAICA PLAIN—Sunny, light and heat; $45; ideal location. N. N. 0370-W.
NEWTONVILLE—5 rooms, all mod., steam heat, $60. Newton North 0-0-1-6.
QUINCY—$40; new 4-rooms, bath; 2 rms. bath, $27.50. Free rent. Quincy 0-0-1-6.
REVERE—147 Campbell Ave., new 6 rooms, all impts., $45. Revere 0-0-1-6.
ROXBURY—READY FOR OCCUPANCY—BEAUTIFUL 4 RMS., ALL IMPTS., $30. 3 ROOMS, ALL IMPTS., $25. 2 ROOMS, $20.
ROXBURY—3 furnished housekeeping rms., heat, hot water, $30. 1 room, Eagle st. Highlands 2132.
ROXBURY—Heated 5-room apt., all impts., Dudley car line. Apply 128 Heath St.
ROXBURY—5 rooms, bath, elec. 2680 Wash. st., Jam. Plain. Jam. 1-0-0-0.
ROXBURY—Heated 6 mod. rooms, janitor, $50. Apply 1 Ruggles St. Ros. 0-0-1-6.
SOMERVILLE—Winter Hill, nr. Ferry; heated 4 & 5 rooms, all mods., all impts. Somerset 5207, 4:30 to 7 P. M.
SOMERVILLE—Newly renovated 6-rm. apt., all impts., $50. Somerset 0-0-1-6.
WEST NEWTON—5 rooms, bath, all impts., $40. Newton North 0-0-1-6.
47 PEMBROKE ST.—5-6 rooms, all impts., steam heat, janitor, reas. Con. 0057-M.

Automobiles and Accessories

1928 CHRYSLER 72
REAL BARGAIN
Car run only 7000 miles. Private owner. This car is perfect in every way, will sell at a bargain.
For particulars call
Centre Newton 1802

This 7-passenger Nash sedan, reconditioned, good tires. A good, inexpensive car for large family. $650. Terms.
EVERETT BROS.
28 BOYLSTON ST.
WATERTOWN
Middlesex 2120

NASH 4EDAN $305
5-Pass. Paint, tires and upholstery in good condition. Excellent buy, powerful, well kept motor. Exceptional buy.
Pierce-Arrow Sales Corp.
870 Commonwealth Ave. Aspinwall 3660

PRICES SLASHED
Every used car must be sold
50 guaranteed cars on display
J. C. HARVEY CO., FEERLESS
81 Kenmore Station. Ken. 6910

'25 WILLYS-KNIGHT COUPE $100
Sun, tailpipe in rear, motor takes the 5-pass car. Has 4 new tires and every extra. A-1 shape. C E FAY CO., 1081 Commonwealth Ave. Phone Brighton 4910.

1926 REO SEDAN
6 result job throughout. Good for thousands of miles yet. Hot sell this one. Has 5 fine tires and silver terms. $450 cash. Call Whittall Motor Sales, Ken. 6910.

'26 Paige 6-72 Sport Sedan $125
Does balance in easy payments. Takes this snappy, powerful sport car, has distinct touch. 4 new tires, 5 wire wheels and is in fine condition. C. E. FAY CO., 1081 Commonwealth Ave. Phone Brighton 4910.
WILL pay cash for automobiles, 844 Dorchester st. Phone Bra. 8164.

DANCING

"MY REPUTATION IS YOUR PROTECTION"
PROF. RITTER
4 TREMONT-ST-CAPITOL
BALLROOM GUARANTEED IN 8 LESSONS
STAGE DANCING
Buck and Wing, Soft Shoe, Eccentric, Etc.
EXHIBITION, TANGO, APACHE, SOCIETY WALTZ
PROF. WISEMAN 330 MASS. AVE.
Back Bay 1011 Dorchester Ave.
BALLROOM GUARANTEED IN 8 PRIVATE LESSONS
ARGENTINE TANGO, SOCIETY WALTZ, APACHE
STAGE ECCENTRIC, WALTZ-CLOG
Under Direction of Mr. Buck Rudolph
15 PRIVATE LESSONS **$5**
FLORENCE KELLY
SCHOOL OF MODERN DANCING
240 HUNTINGTON AVE. Back Bay 7399
PAPARONE STUDIO
MODER

EDITORIAL PAGE
DECEMBER 18, 1928

BOSTON EVENING AMERICAN

LARGEST EVENING
CIRCULATION IN NEW ENGLAND

The East Boston Tunnel

A Project So Big and So Important Must Be Built in the Right Way.

The reasons stated by Mayor Nichols early in the month for his opposition to the East Boston Tunnel bill in its present form seemed to us to be good and sufficient at the time and—notwithstanding the insinuations of His Excellency the Governor—seem so now.

The act of 1928 created a Boston Tunnel Commission, which was to do the work.

"WHY?" asked the Mayor, "when we have the Boston Transit Department, which in thirty years has constructed tunnels and subways valued at more more than $50,000,000?"

It was Mr. Nichols' opinion, he said in his Hotel Statler address, that the Transit Department could build the East Boston Tunnel at a net saving of $45,000 a year.

The NEW commission, according to the mayor, could not be maintained at less than $70,000, which is approximately the annual cost of the Transit Department. HE would allot the Transit Board $25,000 more, for its work on the East Boston project, and thus save $45,000.

Mr. Nichols made one other forceful objection to the Tunnel act of 1928:

"Takings of land under this act fall under the General Laws, which give to the property owner the right of having his damages determined by a Suffolk County jury. The city, through its Law Department and Street Commission, has an experienced organization for handling this difficult problem in the interest of the taxpayer. The NEW commission would have to create a law and claims department of its own, at an expense apparently overlooked in Chapter 380."

The Boston Evening American is not keenly interested in any quarrel or rivalry between Alvan T. Fuller and Malcolm E. Nichols, or the men who surround or support either or both.

It is the opinion of THIS newspaper that Mr. Fuller is one of the ablest and squarest Governors Beacon Hill has known.

It also is the opinion of the Boston Evening American that Malcolm Nichols is a good mayor, and that he has grown to be a BETTER mayor with each passing month.

The Boston Evening American wants the East Boston Tunnel built, and as speedily as possible. East Boston and its people have been neglected long enough. To thousands of persons in the city proper the district is an Unknown Country in which even the politician has shown little interest.

But we cannot forget that Nichols, then chairman of the Transit Department, advocated the building of this tunnel SEVEN YEARS AGO.

He believes in it, still. Its operation "promises to be successful," he told his Statler audience, and "upon its ultimate success there appears to be no difference of opinion."

The mayor's objection is not to the tunnel, but to certain provisions of the act as passed. An amendment or two, a small injection of the spirit of Home Rule, and he can save the taxpayers $45,000 a year.

It seems to us the Governor who built a cancer hospital by NOT erecting a Massachusetts building at Philadelphia's Sesquicentennial ought to be the first to applaud the mayor who would pull BOSTON'S purse-strings tighter.

Mr. Fuller suspects that some of the politicians who have been telling him goodbye would be glad to prescribe a trip around the world for him, a slow journey, and preferably a walking tour.

We do not feel like that, at all.

WE hope that after a brief vacation the scrappy Governor, chock full of pep, will be right back in the midst of things.

A Little Boy's Question

"Will You Have a Job NEXT Christmas, Papa?"

One person out of every ten in America suffers want. Three of every ten live in poverty.

A Boston man, Executive Secretary Robert Wilson Kelso of the Council of Social Agencies, made these statements in New York last week at a dinner of the Children's Aid Society.

The speaker went on to emphasize his point that more and more, in this mechanical age, we have need of one another and every man is our "neighbor." Said Mr. Kelso:

"Our mechanical industrial system has brought a new crisis. Where in that older economy we were an aggregation of persons, each demanding and securing almost complete independence, we now find ourselves living so close together, so greatly in danger of the diseases carried by others, each harmed so deeply by the wrongdoing of others, that we must in self-defense throw in our lot together and build a defense system for society."

We quote Mr. Kelso because, with no knowledge as to the source of his figures, we KNOW that in a season which ought to be the gladdest in the year there IS considerable want around us.

The cartoonists get to the point of a story much more quickly than the writers of editorials. One of them turned out a picture a day or two ago in which a man and a little boy were hurrying past a brilliantly lighted shop window filled with toys. The man's coat collar was turned up. His hands were in the pockets. The little boy was asking him, "Do you think you will have a job NEXT Christmas, Papa?"

There ARE men out of work in Greater Boston, many men, good men. There ARE little boys who ask questions. There are breadwinners in the hospitals. There are poor homes from which the big black wagon was driven away only yesterday. There are little children——

What shall we do for them?

What would you LIKE to do?

The Goodfellow Editor of the Boston Evening American will be glad to give you—in confidence—the address of some needy family in your own part of the Greater city, in order that in this one case you may represent the busy gentleman we know as Mr. Santa Claus. If you cannot find the time to go in person, on Christmas Eve or Christmas morning, the Goodfellow Editor will act for you.

BE a Goodfellow.

Otto's Annual Christmas Dream

By FRANKLIN COLLIER

New York Day by Day

by O.O. McINTYRE

NEW YORK, Dec. 18—Save at the Metropolitan opera, the hired claque is almost a memory. In the theater there was only one evidence of the horny-handed pests this season. When the Metropolitan gives them the air—and it should pronto—amusement lovers will offer prayerful thanks.

Their vulgar and ostentatious outbursts at opera had been an insult to the intelligence of patrons for years. In the theater the claque was not so annoying. It was mostly friends of the players and producers and not disturbers hired for so much a night.

Nevertheless it was all a pain in the neck. It was not unusual for applause at a theater to hold up a show for five minutes just to pay tribute to someone whose part was encompassed in the line: "Madam will receive you." Opening performances ran until after midnight. A Follies premiere once lasted until 3 a. m.

Theatrical performances are now timed to the split second. It is a heavy expense otherwise. On opening nights the performance may run 10 or 15 minutes overtime, but rarely longer. After the first showing a first class play runs as smoothly as a well-regulated watch.

In other days "stealing a bow" was an elegant sop to the actor's vanity. There were some who would carry a banjo to the footlights to give a fake idea they could play it just for an extra bow. It was so irritatingly overdone that a storm of applause trailed off into an outbreak of hisses.

In musical comedies and revues today encores are rarely permitted. And a single bow is the limit. To frustrate all this foolishness, producers provide a quick change at high speed and the show toddles merrily on. All of which is touch on the performer but dandy for customers.

In dramas, the curtain is often lifted after the second act so players may receive their accolade and the resemblance on the stage is thinned down until the star or featured players take their cherished bow alone. The old time curtain speech is restricted to first nights.

A HOTEL snooper discovers, after an investigation of 100 New York hotels, that the smallest tipping room in each is invariably the best patronized. Another example of the metropolitan herd instinct.

IN a speakeasy row between two gorillas, one of the belligerents cried: "Listen, sweetheart, take that as a keepsake." Then with a knife he slashed a six-inch gash across his adversary's face. And the identity of a gray-haired newspaper man who reached a corner six blocks away in one minute flat is none of your business.

BIG banks are called upon more than other institutions to provide posts for relatives and friends of good customers. It seems almost every one has a few cast-off relatives they would like to have sit at pretty desks in banks. A banker tells me he has more than a thousand applicants for such positions on file. And, he added, a trifle gloomily: "In many instances we are almost forced to provide a place or lose a valuable customer."

THERE is a type of New Yorker who grows superior in telling of a meal he has enjoyed in various white-tiled restaurants around town. He gives the patronizing impression of indulging a lark—a gastronomical slumming experiment. He does not seem to know the wealthiest people are frequent patrons of moderate-priced eating places serving plain and well cooked dishes. Nothing, they say, is more monotonous than fancy food. Within the week I saw Helen Gould and her husband dining in a side street tea room. Wall Street millionaires perch on stools at those counter places with big shiny coffee urns. In a chili joint recently I saw two theatrical men with real estate holdings in the millions. The rich eat where they please, without excuse. It is the four-flusher, trying to maintain a front, whose manner is apologetic.

OF what with an elopement in the family, an extra tax assessment, a sudden step off the curb to a banana skin, and God knows what all, I have turned wanly and eagerly to a circular, reading: "Do as we tell you five minutes a day and you'll bubble with joy." I have reached that pathetic willingness to smile through the tears and do anything. I'll even admire the Paramount building.

Copyright, 1928, King Features Synd., Inc.

LISTEN, WORLD!

By ELSIE ROBINSON

"WHEN I was your age I wasn't gallivanting around with every Tom, Dick and Harry," sniffs Mother Jones, surveying 21-year-old daughter Sally. "I had two babies by that time and your dad and I were working night and day to buy the ranch. Young folks had some sense of responsibility then. All you've got in your head now is boys and parties and clothes. You never think of settling down and getting somewhere."

"Yeah—and who's going to pay the bills if we do?" snaps daughter Sally. "You're always talking about how young people married early in your day, mother, and had ranches and babies before they were barely out of their teens. But you never stop to think that marriage didn't cost a quarter as much then as it does now.

"Don't you suppose we want to get married as early as you did? You bet we do. But try 'n' do it. How could Bill and I get married and have babies and buy a ranch on his $35 a week with things costing what they do now? Maybe if I worked we could get along, but you can't have babies and work in an office."

"Your father was only getting $20 a week when we married," boasts Mother Jones.

"Sure—but you lived in a little country town and all your relatives pitched in and furnished your house for you with their left overs. You've told me so yourself. And Grandma and Grandpa gave you milk and vegetables free and rent was hardly anything. We could get married young, too, if we had help like that. But try and find it! How often do you hear of modern parents carrying part of the expenses so their children can marry young? Why, when Judge Lindsay suggested it in that companionate marriage book of his, everybody threw a fit. You and Dad were just as bad as the rest of them."

"But that was different. A young man has no right to ask a girl to marry him unless he can support her. And if the parents help them it's apt to take away all their initiative."

"But Dad asked you to marry him before he could really support you. Maybe Grandpa didn't give you actual money, but it was the same as money. And it didn't destroy your initiative, did it? You could never have married young, any more than Bill and I can, if he hadn't helped you."

"And there's another thing, mother. You're always saying how terrible these petting parties are. Maybe there wouldn't be so many petting parties—and so many young people getting into trouble—if we could get married young, the way you did. You never thought of that, did you?"

There's a conversation I overheard the other day. It's an important conversation because it touches the most vital problem of our modern life. I wonder what YOU think about it? Do YOU believe that parents should help young people to marry, as our grandparents helped their children? And if you don't—what IS your answer.

Copyright 1928, King Features Synd., Inc.

What Do You Know?

BOSTON'S ORIGINAL KNOWLEDGE TEST

Reg. U. S. Pat. Off.

Do you know:

1. What does the expression "swan song" mean?
2. What is the richest forage plant known?
3. What famous children's story is about Mowgli?
4. What is the art of preparing and preserving specimens of animals called?
5. What town near Nazareth is celebrated as the scene of Christ's first miracle?
6. What month is named for the wife of Jupiter?
7. What is the standard unit of money in Great Britain?

Fill each blank:

8. St. Helena is celebrated as the place of imprisonment of ——.
9. Mentone is a seaport and health resort of ——.
10. Irony is hidden ——.

Match correctly:

11. Ramona — Novel of Revolutionary days
12. Three Men in a Boat — American life during the Civil War
13. Janice Meredith — Indian life in California
14. The Crisis — A great allegory
15. The Pilgrim's Progress — A holiday trip up the Thames.

See tomorrow's paper to verify your results. Answers to yesterday's test:

1. Macaroni. 2. Oxygen. 3. Sleep. 4. Great Britain. 5. Ceres, patroness of agriculture. 6. Weyman. 7. Norris. 8. Kipling. 9. Hawthorne. 10. Pinero. 11. An alloy of zinc, nickel and copper. 12. By subjecting it to a very low temperature—much below freezing point. 13. Lexington. 14. Mediterranean. 15. R. W. Emerson.

Copyright, 1928 King Features Synd., Inc.

Tin Cans and Chicken Feet

by Herbert Kaufman

Rumor asserts that Mr. Rockefeller saves chicken feet. "They say" he parboils, peels and pops them into the soup pot.

If so, his kitchen follows the accepted practice of the best chefs, who have learned what succulence and nourishment are tucked in tidbits that *average* folk high-hat.

Mr. Rockefeller *gives* away *millions*, but throws away *nothing*.

He even bothered to count how many drops of solder were wasted in making kerosene containers, and subsequently endowed several universities with the savings from a *better* method of manufacturing tin cans.

Standard Oil earnings came out of salvaged lead splashes, as well as petroleum fields and by-product yields.

Gold is mined fleck by fleck—so are profits.

Want follows waste everywhere.

Securities that aren't paying regular dividends can generally trace their bargain counter position to the uncaulked cracks of management. Six per cent will keep *any* stock at *par*.

Solvency is at the mercy of every carelessly handled detail.

Where stamps aren't counted, where pencils and paper are un-supervised, and the *smallest* orders placed without price comparison, profits are seeping away in nickel trickles, the total of which frequently determines whether the balance sheet shall land in the *red* or *black*.

Meat packers could *double* their gains on a *penny per pound* margin.

Department stores barely keep more of their overturn than *the discounts*.

"Chicken feet" parsimonies and "chicken feed" items are often the determining factors in business success. They were in John Rockefeller's.

His alert eye never missed a slip or a drip. He watched for *leakholes* as hard as for *opportunities*.

That's why competitors, with identical *goods* and the same chance to *make* good, went down before him like tenpins.

The rich are seldom driftless—which explains how they *become* rich.

(c) 1928, by the Daily Mirror and Herbert Kaufman.

"VERSES" by Herbert Kaufman — Vim Vigor Victory

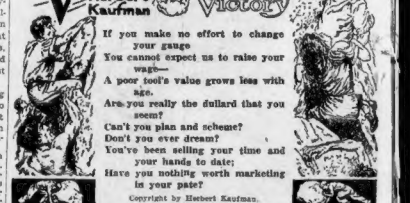

If you make no effort to change your gauge
You cannot expect us to raise your wages.

A poor tool's value grows less with age.

Are you really the dullard that you seem?
Can't you plan and scheme?
Don't you ever dream?
You've been selling your time and your hands to date;
Have you nothing worth marketing in your pate?

Copyright by Herbert Kaufman.

WORDS OF THE WISE MEN

Plain dealing is the best when all is done—Prynne.

Kindnesses are easily forgotten, but injuries—what worthy man does not keep those in mind?—Thackeray.

Nature is not governed except by obeying her.—Bacon.

What can give us more sure knowledge than our senses? How else can we distinguish between the true and false?—Lucretius.

Avoid shame, but do not seek glory—nothing so expensive as glory.—Smith.

There is nothing more requisite in business than dispatch.—Addison.

The memory strengthens as you lay burdens upon it.—De Quincey.

Boston American's Policies For Boston-New England

FOR BOSTON:

1—Clean streets.
2—Solution of traffic and parking problems.
3—Better pay for honest public service.
4—An airport SECOND TO NONE.
5—Erection of a MUNICIPAL AUDITORIUM to compare with any in the land, in order that Boston properly supplied with first-class hotels, may be the premier convention city of the U. S. A.

FOR NEW ENGLAND:

1—Weld the six States into a unit through the activities of the New England Council, thus creating a community consciousness.
2—Promote intercourse with Central and South America, encouraging New Englanders to "turn to the sea" again.
3—Keeping everlastingly at the job of telling the rest of the country all about our unique advantages as Summer and Winter Playground of the Nation.
4—Foster the prosperity of our industries through (1) greater efficiency in production and (2) the use of modern methods in merchandising.
5—Promote in every way such natural resources as forests, water powers and fisheries.
6—Assist New England agriculture to better marketing methods